the 1958

TREASURE CHEST

JANET DEANE

Janet
A wonderful person that
I have enjoyed knowing.
Best of Luck
Barbara Draeskin
"58"

Janet -
A very cool
gal, to the Senior
Class - Be good
Play - if cool
Jim Hancock

To Janet -
A real sweet
girl.
Good Luck
Charline Ore
"58"

To Janet -
A real sweet girl
a real sweet
stay that way &
you will go far.
Love you.
Rose.

To Janet:
My sharp dit
[illegible] the best
[illegible] in the
future.
[illegible]

- Janet -
To a real sweet
gal, for whom I
have known for
a long time.
Best of Luck
Sylvia Utley

ALLEN COUNTY PUBLIC LIBRARY
3 1833 07535 6235

Lots of Luck Always

Jama Lee
"63"

Lots of
Luck Janet
You'll make
a sweet
nurse
Love
Judy White

Janet —
very sharp
gal. Have a bare
now that you'll act.
Pat Norman

- Janet -
A real sweet
friend I'll never
forget. Loads of
luck always.
Love ya,
Barbara Whitney

To Janet
One of the
sweetest girls I
know,
Carolyn Norman

Janet —
lots of luck in
everything you do. and
I hope to see you
in the future
Mary L. Simmonds
"58"

Janet
a real sharp
senior. That I've
enjoyed knowing. Have
fun with Jerry Pough!
"I
Nora Carroll"

To Janet -
A girl coulant ask
for a nicer or prettier
cousin. We have had
a lot of swell times
before & I am looking
foreward to many more.
Take care of yours
in college.
Your Cousin
Kaye

- Janet -
a cute girl in
my Food class
who I have enjoyed
alot. Good Luck
in the future.
Love ya,
Nan

- Janet -
A real cute senior.
Best of Luck Janet & May God
Bless you in anything you undertake to do.
David Earl Newman

Janet -
One of the sharpest
seniors I know.
Be good & have fun
Love ya!
Brenda
"51"

To Janet
You are real sharp
personally. Don't forget
Bill & Lick Chem. class.
Many Jane

- Janet -
To a real sweet
gal that everyone likes
alot for her good personality
and looks. Best of luck
always in life whenever you
may be.
Love ya
Marilyn

- Janet -
a cute senior
whom I think a
lot of. You've got
a wonderful personality.
Love ya,
Kathy
Sculean

Our *world* within a world....

Published By The Students Of MADISON HEIGHTS

Janet,
a real cute
Sr. that I had
a lot of fun
with in sewing
class. Play it cool.
next year Sarah Wells
59

Janet -
I'm a real
sharp girl
who I have known
for a long time
Best of Luck
Guy Sorka
'58

the

NINETEEN HUNDRED AND FIFTY-EIGHT

TREASURE CHEST

Janet —
A real sharp a
sweet gal. Best
of Luck in nurse's
training.
Sue Ann
Hinkle
"58"

HIGH SCHOOL Anderson, Indiana

a world of

No one at Madison Heights wastes a second of those "few precious minutes of freedom" before school begins in the morning. Students can be seen eating, studying, socializing, walking, primping, and just plain having a good time.

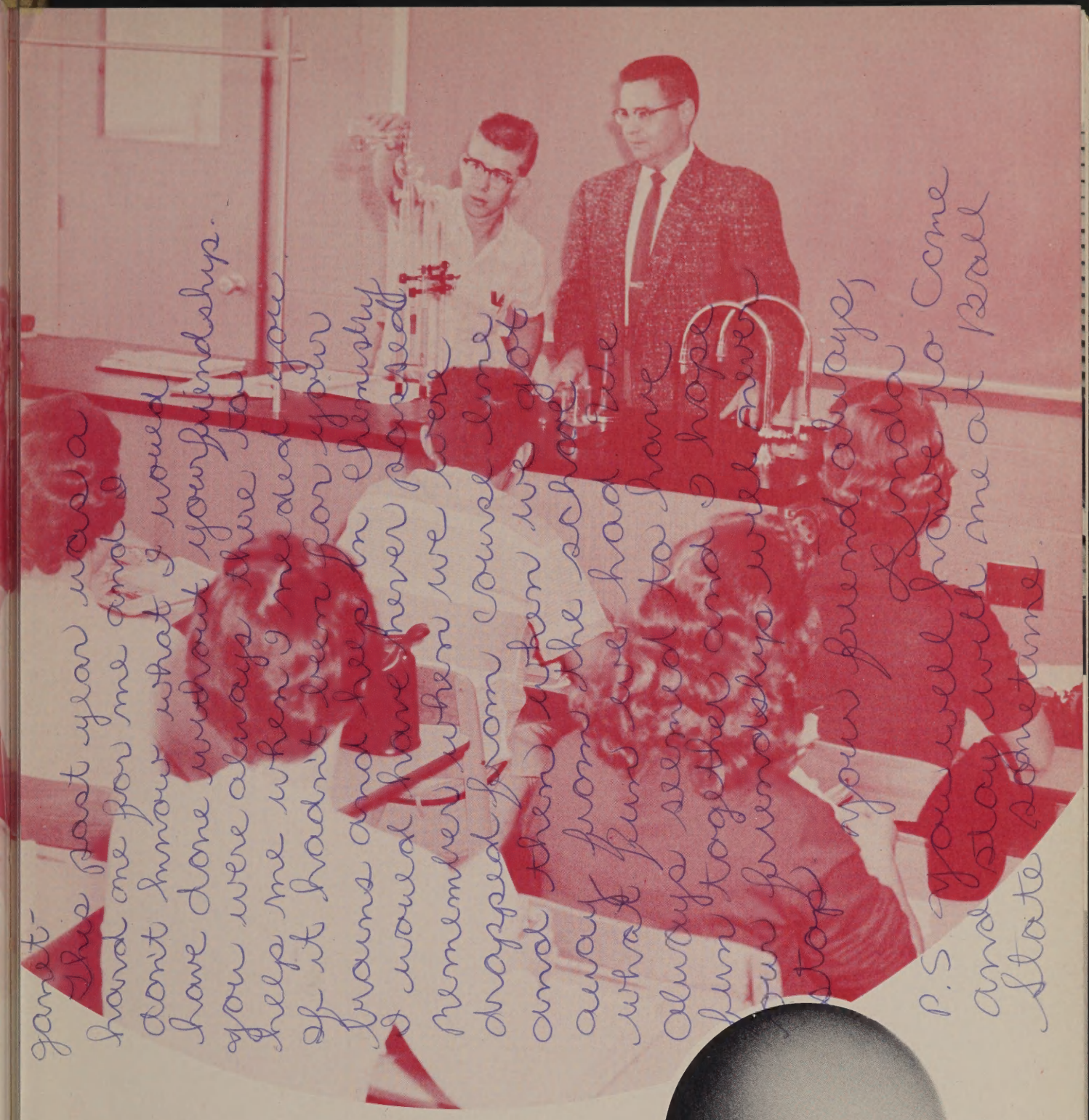

The members of the first period Chemistry class are listening attentively, and sympathetically, as Tom Lamb demonstrates an experiment, knowing full well that their time is coming soon!

students and faculty

happy times

Janet -
a real sweet
little senior
shope we will
get to see each other
this summer. Loads
of luck in the future.
Your really great.
Love you
Judy B.

sad times

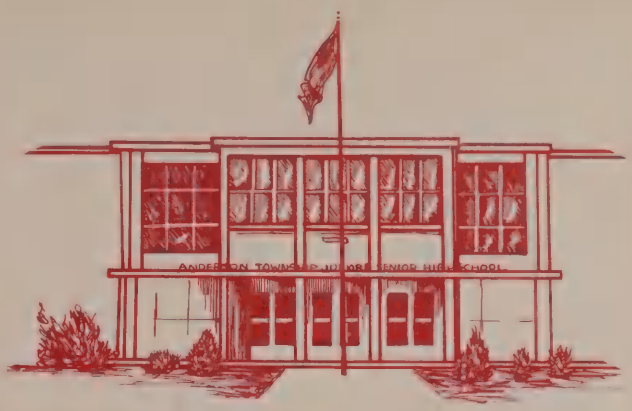

the scholastic

Relaxing on the school lawn are Jim Ward, Carolyn Norman, Tom Parker, and Carol Ritter.

Students enjoying a musical convocation.

the social

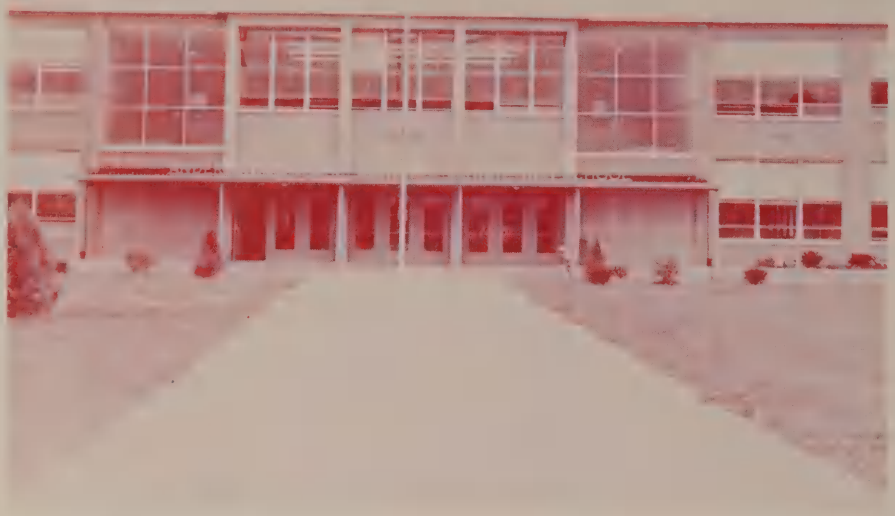

The doors of school are opened to many varied interests.

Students discussing one of the many interesting convocations presented throughout the school year.

the extra curricular

The queen, Linda Sczesny, is being crowned by the captain of the football team, Bob Fancher.

the athletic

FOREWORD

We, the staff of the Treasure Chest, in order to brighten dimming memories, recount joyous experiences, and recall loyal friendships, give to you, the students of Madison Heights, your 1958 yearbook.

If, in the years to come, the happenings recorded here will have gained a significance and meaning not now seen, we will feel that our efforts have not been in vain.

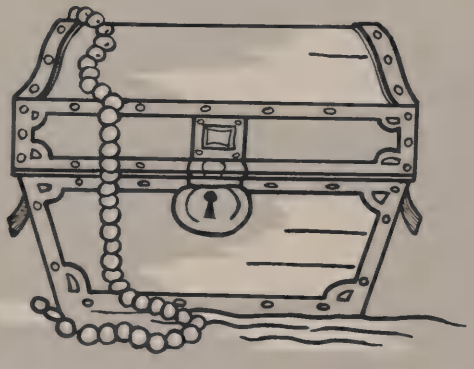

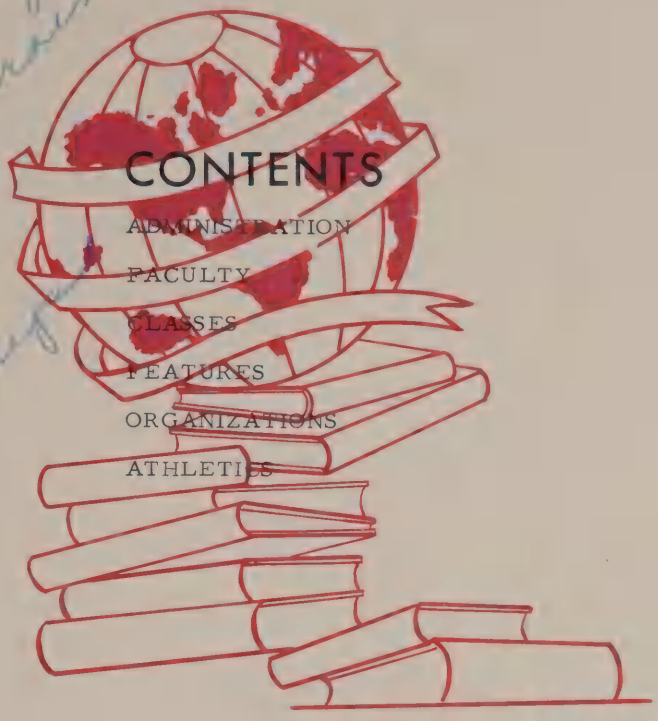

CONTENTS

ADMINISTRATION

FACULTY

CLASSES

FEATURES

ORGANIZATIONS

ATHLETICS

DEDICATED *to*

"You cannot disobey the laws of God or man without someday having to pay for it." These were the first words we heard on that September morning, our first day in Mr. Hunt's class. You who have not been fortunate enough to be in one of Mr. Hunt's classes will someday understand what is meant by this.

"What kind of man is this?" we wondered. But we soon learned. Here is a man who has taught us fair play, prepared us for living in an adult world, and shown us the way to live a Christian life. Proudly and affectionately, we dedicate this 1958 issue to Mr. George Hunt.

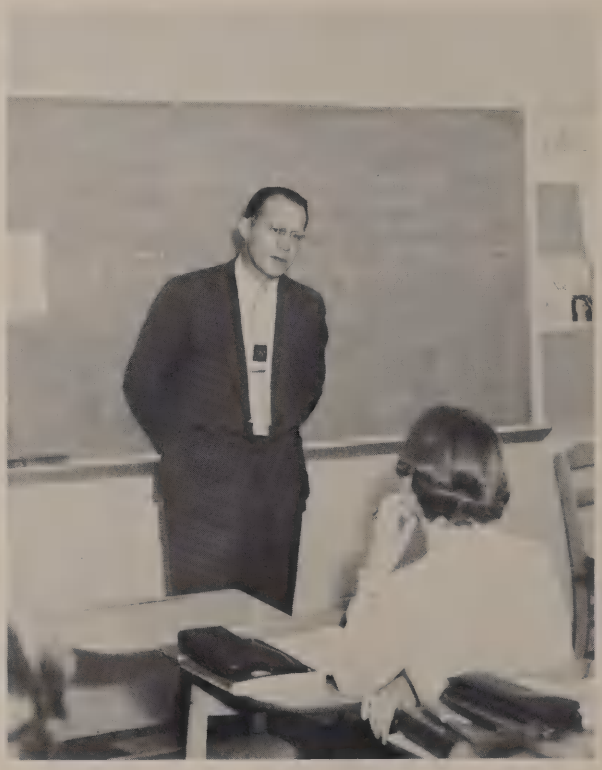

companion...teacher...friend

Mr. I. Dale Prough
County Superintendent
of Schools

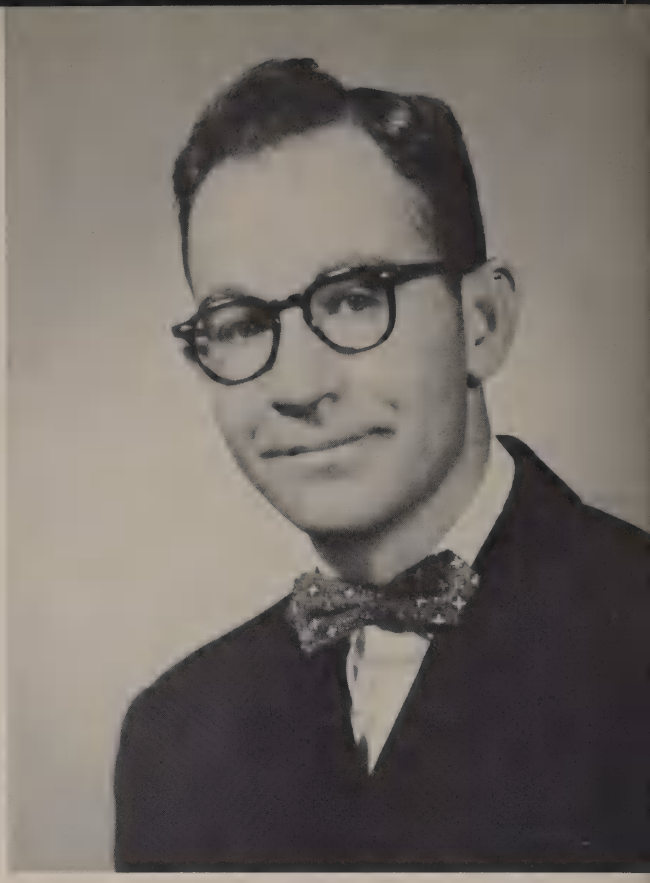

Mr. John Boone
Township Trustee

OUR ADMINISTRATIVE LEADERS

Mr. R. E. Collier
Principal

Few of us realize what a tremendous job our leaders have. They have performed their duties with an amazing amount of skill and patience. It was Mr. Collier's guidance that shaped our world within a world to run smoothly. We extend our thanks to our administrative leaders.

ADVISORY BOARD

Left to right: Mr. Ralph T. Jones, Mr. Leland Boren, Mr. Clifford D. Herron.

Mr. Paul Redding
Assistant Principal

Mrs. Katherine Everman
Dean of Girls

Mr. Ray C. Croxton
Dean of Boys

FACULTY

Mr. Francis E. Barker
A.B. & M.A. Ball State
Band
Head of Music
Department

Miss Norma Barr
B.S. Purdue University
Home Economics
Home Nursing &
Child Care

Mrs. Helen Baumer
B.S. & M.A. Ball State
English

Mrs. Barbara Beaty
A. B. Indiana
University
Junior & Senior
English
Honor Society
Convocations
Committee

Mr. Frederick W.
Beeson
B. S. Ball State
U. S. History
& 7th Georgraphy

Mr. Paul E. Bradford
B.S. Central Normal
M.S. Butler
University
Physical Education
Head Basketball
Coach
Head Baseball
Coach
Athletic Director

Mr. Richard W.
Chester
B.S. Indiana
State Teachers
College
History & Geography

Mrs. Loris J. Creed
B.S. Ball State
Bookkeeping &
Shorthand
Secretaries' Club

Mrs. Florence M.
Davis
B. S. & M. A.
Anderson College
& Ball State
English

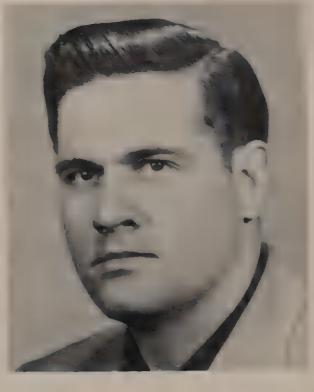

Mr. Walter Dietzen
B. S. & M. A.
Ball State
Science & Biology
Hi-Y

FACULTY

Mr. John Dull
B.S. Ball State
7th Grade Math.

Mr. Edwin Ecker
B.S. Ball State
Algebra

Miss Frances Ellsworth
A.B. Indiana University
8th Grade English

Mrs. Martha Lee
Foster
B.S. Ball State
Home Economics

Mrs. Margaret
Furnace
A.B. Hanover College
English 12, 10
French I, Speech
Forensic League
Senior class play
Voice of Democracy
English contest
English Department
Head

Mr. William
Glendenning
B.S. Ball State
Algebra
General Math

Miss Carol Goethals
B.S. Ball State
Speech
Hearing Therapy

Mr. Marvin R. Gordon
B.S. Ball State
Science, Safety
Hi-Y
Sports advisor for Scope
Ass't Football
Ass't Basketball, Golf

Mrs. Louise Grantham
B.S., M.A. Purdue
Ball State
Physical Education
Varsity Cheerleaders
Pep Club, G.A.A.

Mrs. Orpha Grinnel
B.S. Ball State
8th Grade Math

FACULTY

Mr. Wayne E. Gruber
B.S. Indiana State
Teachers College
Health
Football Coach
Track Coach

Mrs. Jane W. Gwinn
B.S. Purdue University
Clothing I, II
Family Living

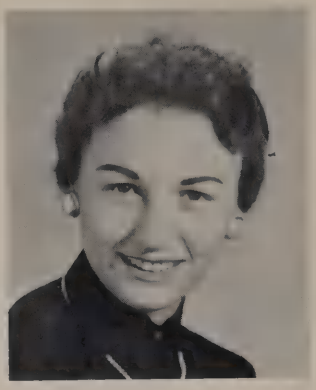

Mrs. Patricia Anne
Hallander
B.A. Ball State
Teachers College
English 10, Spanish
Sophomore Class
Sponsor
National Honor Society

Mrs. Myrna Lee
Harden
B.S. Anderson
College
English 10
Dramatics Club

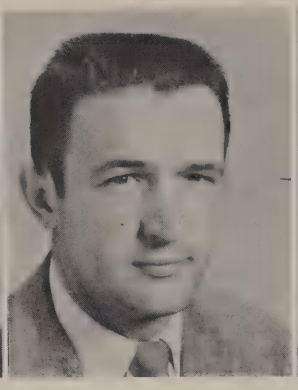

Mr. John Horevay
B.S. Anderson
College
Physical Education
Health
Jr. High Football
Coach
Jr. High Basketball
Coach
Track Assistant
Coach

Mr. George Hunt
B.S. & M.A. Ball
State Teachers
College
Miami University
Government
Sociology
United Nations
Participant

Mr. William A. Jennings
B.S. Ball State
Teachers College
World History
Senior Class Sponsor
Visual Aids Director

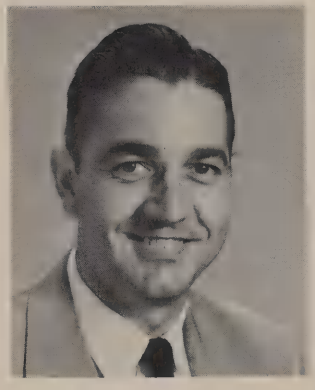

Mr. John R. Johnson
B.S. Morehead State
College
Mathematics 7,8

Mrs. Betty Jones
A.B. Ball State
Teachers College
Library

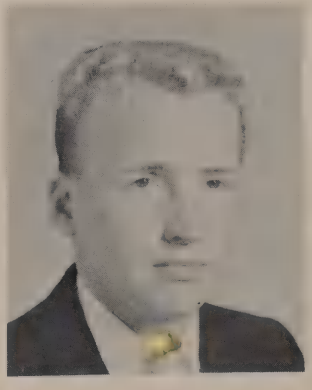

Mr. James H. Jones
A.B. Indiana Central
College
Biology
Advanced Biology
Cross Country Coach
Basketball Coach
Track Coach

FACULTY

Mrs. Judith Kirk
B.A. Ball State
English
News Paper Sponsor

Mrs. Sally Kreegar
B.A. University of
Missouri
English

Miss Ellen Lacey
B.S. Purdue
Foods

Mr. Bernard R.
Lallathin
B.S. Anderson
College
Biology
Jr. High Football
Coach
7th Grade Basketball
Coach

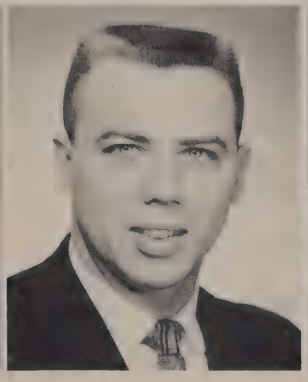

Mr. Kenneth D. LaRue
B. S. Ball State
Driver Education
Student Council
Ass't Football Coach
Wrestling
Ass't. Track Coach

Mrs. Mary Lawson
B.A. & M.A. Ball
State
English
Latin I & II

Mr. Robert Lawson
B.S. & M.A. Ball
State
World History

Miss Ruth Manring
B.S. Ball State
Choral Music
Junior High Music

Mr. William Martin
B.S. & M.A. Ball
State
Industrial Arts

Mr. Samuel Martin
A.B. Treuecca College
English

FACULTY

Mr. Basil Mason
B.S. Indiana State
Physics, Science 7&8
Science Dept. Head

Mr. Henry McLain
B.S. Indiana State
Psychology
World History
Geography
U. S. History

Mr. Norbert Minnich
B.S. Ball State
Industrial Arts
General Shop

Mr. Joseph Mitchell
B.S. Ball State
Business Arithmetic
Business Law
Economic Geography
Yearbook Sponsor

Mr. Earl Montague
B.S. Ohio State
University
M.A. Ball State
Chemistry & Science

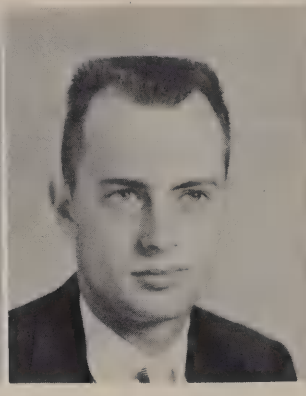

Mr. Richard L.
Overdorf
B.S. Ball State
8th Grade History
Sophomore Class
Sponsor

Mr. Paul Payne
A.B. Franklin
College
M.S. Butler
University
8th Grade History

Mr. Thomas Pierce
B.S. Anderson College
Business Arithmetic
Business Manager

Miss Esther Raines
A.B. Ball State
Typing
Student Secretaries

Mrs. Peggy Richards
B.S. Ball State
Junior High Art
Art Club

FACULTY

Mr. John Riley
B.S. Ball State
Art. Dept. Head
Junior Class Sponsor
Dramatic Club

Miss Mary Sue
Robertson
B.S. Ball State
English

Mrs. Coranell Rossow
B.S. Ball State
Health
Physical Education

Mr. Everett Rossow
B.S. Ball State
Vocal Music
Instrumental Music

Mr. Morris Smith
B.S. Ball State
Vocational Building
Trades
Drafting

Mr. Mitchell Sokol
B.S. Purdue
University
U.S. History
Junior Class
Sponsor

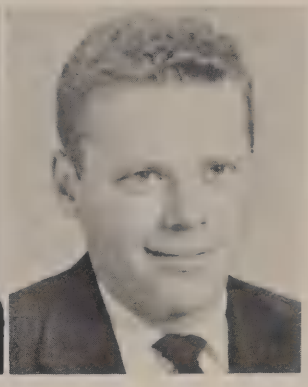

Mr. George
Von Wahlde
B.S. Ball State
Industrial Arts

Mr. Maurice Wann
B.S. Purdue
University
Algebra
Plane Geometry
Solid Geometry

Mrs. Doris Waymire
A.B. Indiana University
Algebra
General Math
Plane Geometry

Miss Patricia Whippo
B.S. Ball State
General Business
Beginning Storthand
Sales

Mr. David Wimmer
B.S. Marion College
M.S. Ball State
Plane Geometry
7th Arithmetic
Director of Guidance

THE WORLD

OF OUR CLASSES

THE 1958

Standing left to right; Jackie Dale, treasurer; Larry Earley, president; seated left to right: Sandy Dennison, secretary; Neva Petry, vice-president.

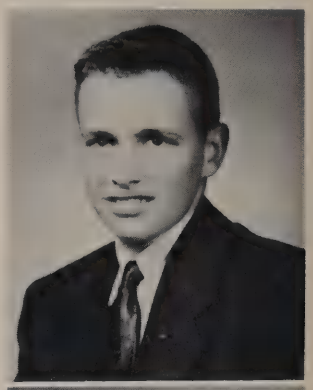

Frank D. Ashby

General.

Susie Baierschmidt

Business Education--
Student Council, Senior Executive Council, Pep Club, Secretaries' Club, Honor Society, Y-Teens, Inter-Club Council, Seventeen Club, Prom Theme & Decorations Committee.

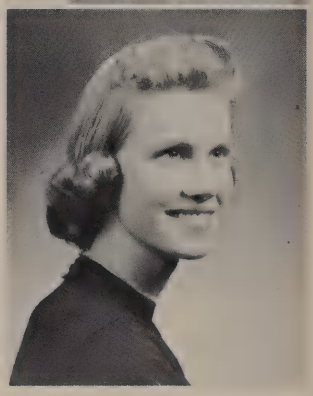

Linda Kay Barker

Business Education--
Y-Teens, Secretaries' Club, Pep Club, Concert Choir, Prom Program Committee.

SENIOR CLASS

Judith Ann Black

College Preparatory--
H. R. President, Sophomore Executive Committee, Student Council, Prom Queen, Highlanders, V. Pres., Service Club, Treasurer, Thespians, Secretary, Y-Teens, Cabinet, Newspaper, Pep Club, Youth Council, Junior Treasurer.

Regina Barrett

Business Education--
Girls Glee Club, Girls Concert Choir, Y-Teens, Future Nurses, Office Assistant.

Anita Faye Blackmond

General--Library Assistant, Pep Club, Y-Teens, Latin Club, Concert Choir, Newspaper.

Betty Barry

General--Pep Club, Monitor, Girls Acappella Choir.

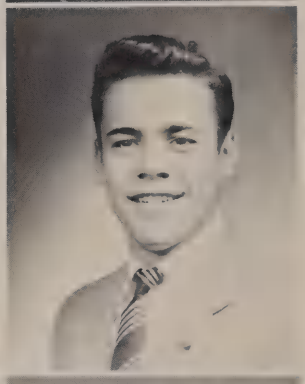

Melvin Blair

General--Football.

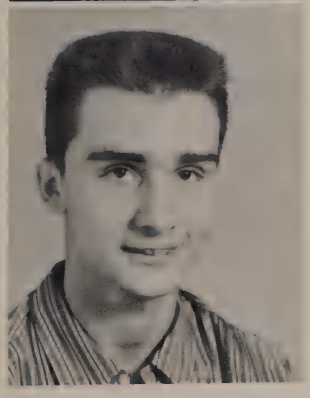

Barnard Bathauer

General--Latin Club.

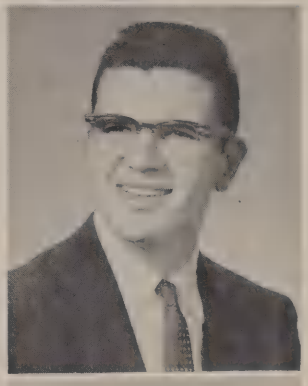

Peter C. Bolles

General--Torch Club, Hi-Y, Prom Theme Committee, Senior Executive Council, Solitairies, Football.

Tom Boots

College Preparatory--
Hi-Y, Torch Club, Basketball, Baseball, Prom Band Committee, Solitaries-President, M Club. Highlanders.

Bill Borden

General--Art Club, Honor Society, Senior Executive Council.

CLASS

Carrol Boyer

Business Education--Latin Club, Y-Teens, Honor Society, La Belle Aires, Monitor, Future Secretaries.

Joyce Ann Brown

General--Y-Teens Treasuer, Highlanders, Indianettes.

Jean Bradnick

College Preparatory--H. Rm. Vice Pres., Y-Teens, Honor Society, Latin Club, Thespians, Student Council, Prom Entertainment Committee, Scope Staff, Annual Staff, La Belle Aires, Publications Rep., Highlanders.

Judy Burdick

Business Education--Y-Teens, Highlanders.

Carolyn Brobst

Home Economics--Chorus, Prom Decoration & Refreshments Committee, Y-Teens, 4-H Club, Monitor, Art Club, Bible Club, Pep Club, La Belle Aires.

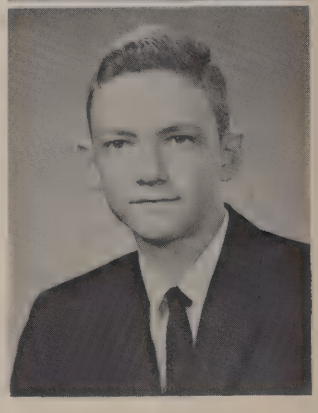

Donald Bussell

Technical--Publications Represenative, Honor Society President, Hi-Y, Junior Jackets & Sweaters Committee, Prom Decorations Committee, Junior Nominations Committee.

Melvin Broshar

General.

OF '58

CLASS OF '58

Larry Carroll

Technical--Annual.

Ronald Bussell

Technical--Monitor, Head Monitor, Prom Decorations Committee, Class Jackets and Sweaters Committee, H. Rm. Treas., Honor Society, Student Council, Pep Club, Hi-Y, Nominating Committee.

Diana Darlene Childers

Home Ec.--Cheerleader, Pep Sessions Committee, Indianettes, Georgettes, Y-Teens, Highlanders, Student Council, Freshman Executive Committee, Girls' Glee Club, Mixed Choir, Choralettes, Prom Decorations Committee, H. Rm. Sec. & Treas., Club, Stardust Queen, Home Coming Queen, La Belle Aires.

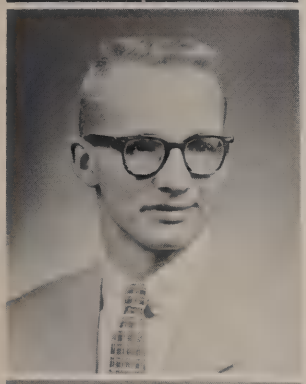

John Byrne

College Preparatory--"A" Club, "M" Club, Hi-Y, Senior Executive Council, Basketball, Track, Cross Country.

Douglas Clanin

Technical--Torch Club, Hi-Y, Honor Society.

Linda Jean Byrum

College Preparatory--Y-Teens, Service Club, Latin Club, Band, Prom Social Committee, Honor Society.

Karen Clevenger

College Preparatory--Band, Majorettes, Head Majorette, Starlets, Prom Program Committee, Prom Decorations Committee, Y-Teens, Latin Club, 4-H, Concert Choir, H. Rm. V. Pres., Sec.

Helen Collier

General--Y-Teens, Concert Choir, Pep Club, Prom Decorations Committee, Highlanders, Girls' Octet, Mixed Choir, Art Club.

Kathleen Collier

General--Bible Club, Pep Club, Prom Entertainment Committee, Junior Class Play.

CLASS

Nancy Kay Cook

Home Economics--Y-Teens, Library Assistant, Library Club, Junior Red Cross.

Jacqueline Diane Dale

Business Education--Y-Teens, Bible Club Treasurer, Senior Executive Council, Secretaries' Club, Senior Class Treasurer, Honor Society, Student Council, Girl's Concert Choir, Pep Club, Girl's Glee Club.

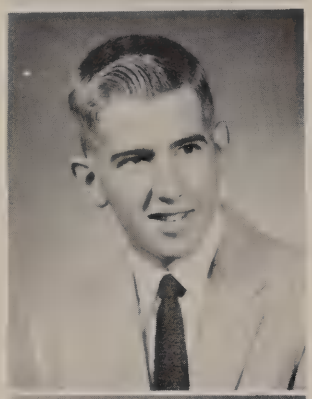

Eddie Council

General--Pep Club.

Beverly J. Dark

Business Education--Art Club, Y-Teens, Pep Club, Honor Society, Newspaper Staff, 4-H Club, Secretaries' Club.

Sharon Cox

General--Y-Teens.

Judith Kaye Davis

Business Education--Assistant Librarian, Honor Society, Secretaries' Club, Y-Teens.

Laura Critser

General--Y-Teens, Pep Club, Girls Glee Club, Annual Staff, Future Nurses, Choralettes.

OF '58

CLASS OF '58

Sandra Lee Dennison

College Preparatory--Honor Society, Senior Executive Council, Sec., Y-Teens, V.-Pres., Interclub Council, Latin Club, Treas., J.C.L., Latin Club Executive Council, Thespians, Pep Club, H. Rm. V. Pres., Newspaper Staff, Junior Ring Committee, Senior Sec.

Janet Marie Deane

College Preparatory--Future Nurses Club, Honor Society, Latin Club, J.C.L., Pep Club, Y-Teens, Interclub Council, Athletic Office Assistant, H. Rm. Sec. & V.-Pres.

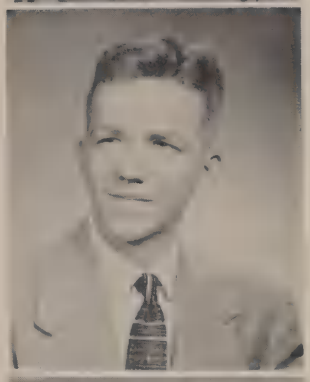

John Harold Dietzer

Technical--Hi-Y, Football, Monitor.

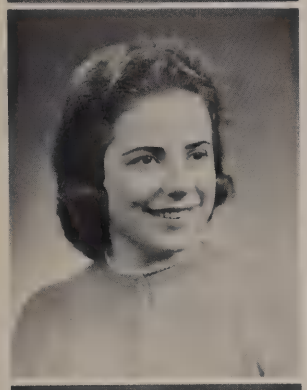

Janet Louise Dellinger

College Preparatory--Y-Teens, Band, Pep-Band, Choralettes, Highlighters, Debate Club, Highlanders, Prom Decorations Committee, Student Council, Art Club, 4-H Club, English Office Assistant, Starlets, Junior Sec., Concert Choir.

Larry William Drake

General--Honor Society, F. F. A.

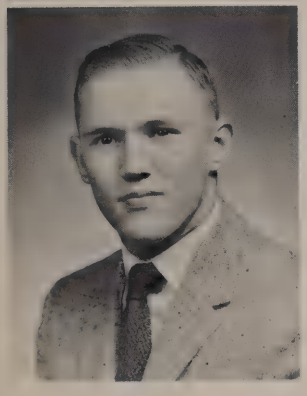

Richard Lee Delph

General--"M" Club, Cross Country, Track, Ushers Club, Football, Wrestling, Shop Assistant.

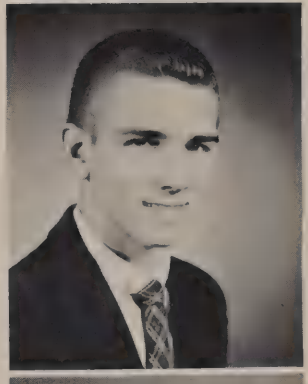

Larry Earley

College Preparatory--Torch Club, Student Council, Student Council Executive Council, Senior Executive Council, "M" Club, Honor Society, Monitor, Baseball, Basketball, Cross Country, Junior Pres., Senior Pres.

Nita Eshelman

Business--G.A.A., Honor Society, Future Nurses Club, Biology Club, Pep Club, Secretaries' Club.

Rita Eshelman

Business Education--
G.A.A., Honor Society,
Future Nurses, Pep Club,
Secretaries' Club,
Biology Club.

CLASS

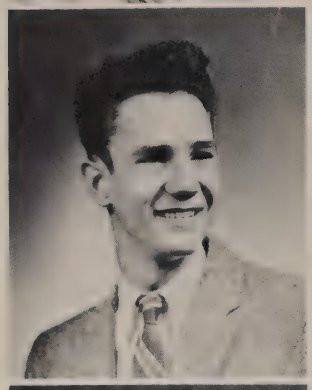

Charlie Ray Estep

College Preparatory.

Ann Fisher

Business Education--
Y-Teens. Librarian,
Biology Assistant,
Secretaries' Club,
Honorary Librarian,
Physiology Assistant.

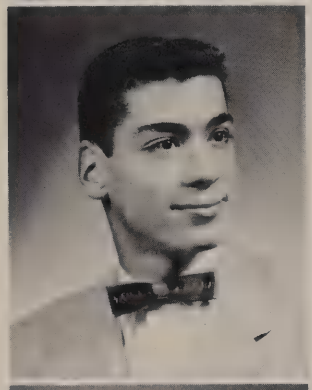

Phillip Estep

Technical--Basketball
Manager, "M" Club, Hi-
Y, Deans Assistant,
Visual Aids Assistant,
Track, Pep Club, Con-
vocations Committee.

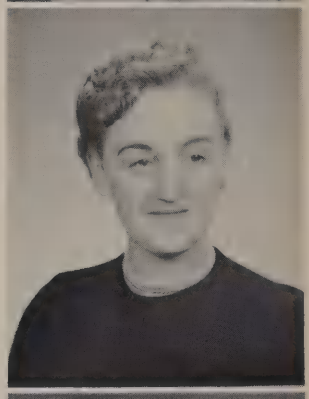

Dorothy Forster

General--Glee Club,
Office Staff.

Toni Ferris

College Preparatory--
Y-Teens Secretary,
Interclub Council, Latin
Club, Executive Council,
Jr. Classical League,
Class Executive Com-
mittee, H. Rm. Vice
Pres., Monitor, Student
Council, Executive
Council, Honor Society,
Prom Queen Committee
& Decorating Committee,
Service Club, Newspaper
Staff, Editor, High-
landers, Pep Club,
Thespian Apprentice.

Nancy Lee Fouts

Business Education--
Girls Glee Club, Girls
Concert Choir, Choral-
ettes, Y-Teens, Student
Council, Music Club,
Counciling Office
Assistant, Prom Chap-
erones Committee,
Choral Club, Highlighters.

Beverly Yvonne Fisher

College Preparatory--
Y-Teens, Latin Club,
Thespians, Honor Society,
Highlanders, Dramatics
Club, Pep Club, Monitor,
Concert Choir, Prom
Entertainment Committee.

OF '58

CLASS

Lou Ann Gaddis

College Preparatory--
Y-Teens, Honor Society,
Publications Representative, Monitor, Office
Assistant, Prom Decorations Committee, Pep
Club, Girls Glee Club,
Girls Concert Choir.

Carol Dianne Fox

Business Education--
Student Council, Y-Teens,
Monitor, Secretaries'
Club.

Linda Garrett

Home Economics--Y-
Teens, Latin Club, Jr.
Executive Committee,
Prom Chairman Queens
Committee, Future
Teachers, Honor Society,
Student Council, Pep
Club, Monitor.

Tonya Fox

Business Education--
Y-Teens, Honor Society,
Latin Club, Chorus,
Pep Club, Prom Decorations Committee.

Anne Gelling

College Preparatory--
Y-Teens, Thespian
Apprentice, Dramatics
Club, Pep Club, Office
Assistant, Deans Assistant, Honor Society,
Student Council, Service
Club, Prom Decorations
Committee.

Margie Fraser

Business Education--
Pep Club, Y-Teens,
Monitor, Service
Committee.

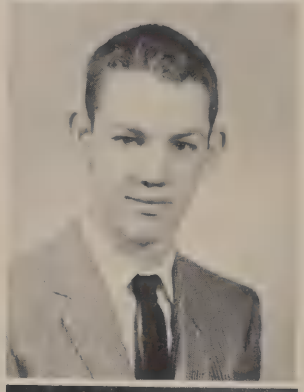

Jeff Gill

General--Latin Club,
Prom Decorations
Committee, Newspaper
Staff, H. Rm. Student
Council Representitive,
Pep Club, Pep Sessions
Committee, Junior Class
Nominating Committee.

OF '58

Adriene Good

General--Y-Teens,
Pep Club.

Robert Goodwin

College Preparatory--
Football, Wrestling,
Tennis, Track, Honor
Society, Hi-Y, Student
Council, Student Council
Executive Committee,
Prom Queen Committee,
"M" Club, Latin Club,
Convo Committee,
Student Council Elections
Committee

CLASS

David J. Griffith

Vocational--
"M" Club

Linda Ann Hartley

College Preparatory--
Y-Teens, Latin Club,
Bible Club

Barbara Hacker

Business--
Pep Club, Monitor

Mary Jane Hartzell

College Preparatory--
Y-Teens, Thespian Apprentice, Student Council,
Sophomore Executive
Council, Honor Society,
Pep Club, Dramatic Club,
Highlanders, Monitor,
Vice Pres. Service Club,
Vice Pres. Interclub

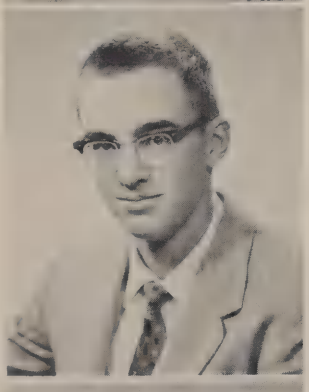

David Corbin Harmon

College Preparatory--
Golf, Track, Hi-Y, "M"
Club, Monitor, Latin
Club, Latin Assistant,
Prom Decoration Committee, Pep Session
Committee

Barbara Hayden

Business Education--
Y-Teens, Secretaries
Club, La Belle Aires
Club, Pep Club

Cindy Hart

General--
Y-Teens, Highlanders,
Honor Society, Monitor,
Student Council, Prom
Attendant, Prom Decorations Committee,
Chorus, Home Room Sec-
Treas., Pep Club, Convo
Committee

OF '58

CLASS

OF '58

Jim Hensley

General--
Pep Club, Football

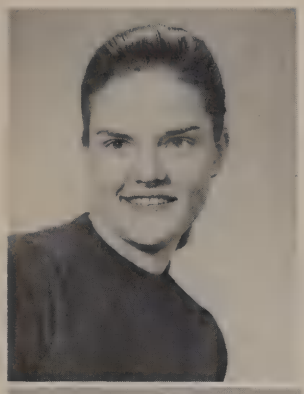

Victoria Marie Henricks

College Preparatory--
Y-Teens, Thespian Apprentice, Thespians, Dramatics Club, History Club, Highlanders, Future Nurses, Honor Society, Pep Sessions Committee, Cheerleader, Pep Club, Service Club, Monitor

Sue Ann Hinkle

Business Education--
Jr. & Sr. Prom Chaperon Committee, Latin Club, Jr. Classical League, Secretaries Club, Y-Teens, Librarian Assistant, Biology Assistant, Library Club

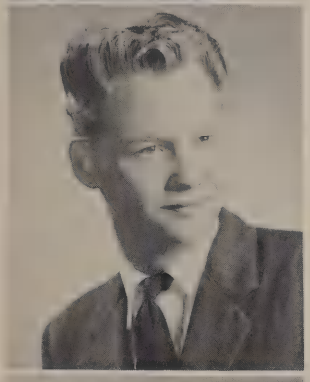

Earl J. Hensley

Pre-Apprentice--

Bill Hogg

Technical--
Cross Country, Baseball, Track

Jack Hensley

Pre-Apprentice--
Football, Wrestling, Track

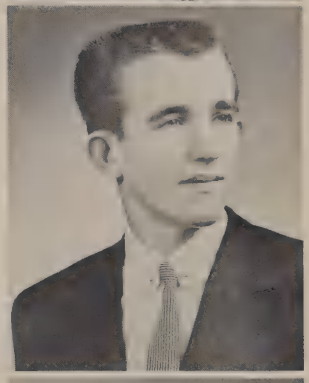

Bob Horoho

General--
Torch Club, Prom Decorations Committee, Pep club, Highlanders

Thomas Hughes

General--
Pep Band, Concert Band

Julie Hull

College Preparatory--
Honor Society, Cheerleader, Pep Sessions Committee, Homeroom President, Thespian Apprentice, Latin Club, Office Assistant, Service Club, Fall Windup Attendant, Pep Club, Student Council, Teenage Council Secretary, Youth Council, Future Teachers of America, Prom Band Committee, Y-Teens, Scope Staff

CLASS

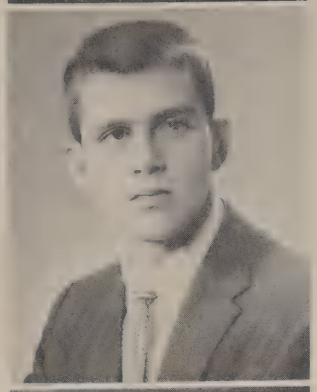

Lee F. Hunt

College Preparatory--
Torch Club, Teenage Council, Hi-Y, Highlanders, Solitaires, Football, "M" Club, Prom Decorations Committee

Carole Hurst

Business Education--
Y-Teens, Girls' Glee Club, Honor Society, Secretaries Club, Pep Club, Monitor

Linnea Hutchinson

General--
Girls Glee Club, Bible Club, Choir, Band, Honor Society

Thurman L. Hysong

Technical--
"M" Club, Monitor, Basketball, Baseball, Football, Track, Wrestling

Joan Jackson

Business Education--
Y-Teens, Monitor, Secretaries Club, Honor Society, La Belle Aires

Luella Ann Jenkins

College Preparatory--
Latin Club, Junior Classical League, Service Club, Library Club, Scope Staff, Prom Decoration Committee, Y-Teens, Y-Teens Secretary, Convocations Committee, Senior Executive Committee, Highlanders, Honor Society, Student Council Alt.,Pep Club, Jr. Heart Board

Frances Anne Jones

College Preparatory--
Student Council, Vice President & President of Student Council, Honor Society, Y-Teens, Latin Club, Pep Club, Librarian, Girl's State, Monitor, Scope Staff, Decorations Committee, Senior Executive Council

OF '58

CLASS

David Lee Klett

General--
Torch Club, Golf

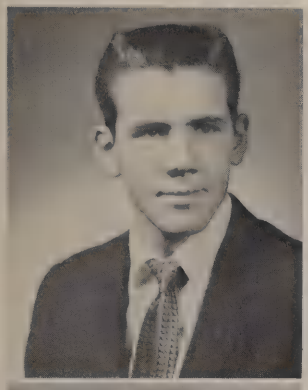

David Jones

Business Education--
Home Room President, Student Council, Home Room Secretary, Baseball

Gene Knight

Technical--
Cross Country

Barbara Kessler

College Preparatory--
Home Room Secretary, Y-Teens, Highlanders, Latin Club - Vice President, Student Council - Treasurer, Asst. Secretary, Executive Council, Junior Classical League, Pep Club, Library Asst., Bookstore, Office Asst., Honor Society - Secretary, Prom Decorations Committee, Monitor, Scope Staff

Frank Kolde

Technical--
Band, Pep Band, Concert Choir, Boy's Quartet, Track, Football, Cross Country, Hi-Y, "M" Club, Monitor

Sandra Kirk

Home Economics--
Y-Teens, Latin Club, Pep Club, Dramatic Club, Bible Club

Bill Lashure

General--

OF '58

Jean Anne Leckie

College Preparatory--
Cheerleader, Speech and Dramatics Club, Thespians, Pep Club, Science Club, All School Play, Christmas Play, 9th Grade Class Play, Y-Teens, Latin Club, Student Council - President, Operetta, Trophy Case Committee, Honor Society

Pat Ledger

Business Education--
Latin Club, Bible Club,
Secretaries Club

CLASS

Coby Livengood

Business Education--
Latin Club, Y-Teens,
Monitor, Athletic Office
Assistant, Prom Enter-
tainment Committee, Pep
Club, Jr. Classical
League

Sharon Kay Marshall

General--
Student Council, Executive
Council, Chaperones
Committee for Jr. & Sr.
Prom, Service Club,
Thespians, Pep Club,
Dramatics Club, Hm. Rm.
President, Secretary and
Treasurer, Highlanders
Club, Y-Teens

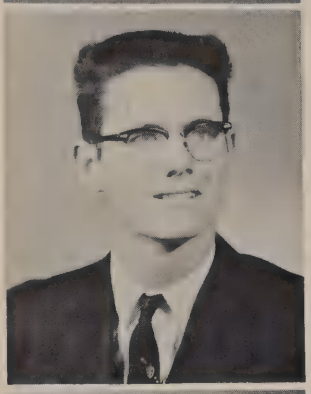

Thomas Lutes

Technical--
Torch Club

Rollie Massey

General--
Building Trades

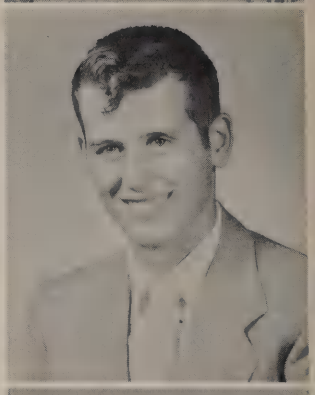

Ruth Main

General--
Y-Teens, Girls' Glee
Club, Concert Choir,
Girls' Trio, Girls' Octet

Helen Miller

Home Economics--
Honor Society, Girls'
Glee Club, Y-Teens,
Concert Choir, Girls'
Octet, Girls' Trio

Roberta Maley

General--
Sunshine Society, Office
Secretary, Sophomore
Class Secretary, Honor
Society, Prom Decorating
and Plans Committee,
Y-Teens, 4-H Club,
Dramatics, Pep Club
President, Pep Session
Committee, Annual
Editor, La Belle Aires

OF '58

CLASS

Diane Nelson

General--
Latin Club, Y-Teens, Choralettes, Highlanders, Honor Society

Judith Ann Miller

Home Economics--
Y-Teens, Monitor, Chorus

Carolyn Norman

College Preparatory--
Latin Club, Cheerleader-Captain, Prom Queen Attendant, Y-Teens, Student Council, Service Club, Sophomore Class Treasurer, Executive Committee, Honor Society, Highlanders, Monitor, Pep Sessions Committee, Dramatics Club

Sandra Lee Miller

Business Education--
Pep Club, Y-Teens

Michael Nuzum

General--A.H.S. Band - Band Assistant, A.H.S. Dance Band, Hi-Y, Torch Club, Highlanders, Home Room Vice Pres.

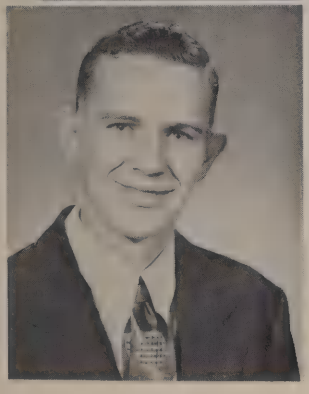

James B. Nash

General--

Charlene Ore

College Preparatory--
Junior Classical League, Latin Club, Latin Assistant, Office Assistant, Prom Decorations Committee

OF '58

Thomas Osburn

Technical--"M" Club, Honor Society, Wrestling, Student Council

CLASS OF '58

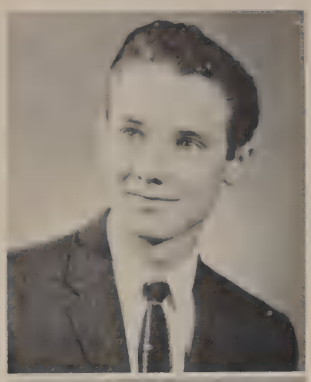

Jerry Parker

Vocational--

Pax Pauline Parker

Business Education--
Y-Teens, Chorus Club,
Concert Choir

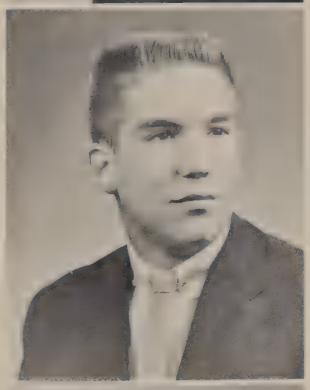

Tom W. Parker

General--Torch Club,
Highlanders Club, Hi-Y,
Solitares, Home Room
President, Monitor

Jerry Paugh

Technical--Prom De-
corations Committee,
Senior Executive Council

Kenneth Pettigrew

Technical--Football

Neva Petry

College Preparatory--
Latin Club, Y-Teens,
Honor Society, Service
Club, Bible Club, Moni-
tor, Student Council,
Executive Student
Council, Pep Club,
Junior & Senior Executive
Council, Vice President

Judith Arlene Pheanis

General--Pep Club, Con-
cert Choir, Bible Club,
Thespians Club, Student
Council Alternate, Moni-
tor, Office Assistant, La
Belle Aires

Harry Philpott

General--

CLASS

OF '58

Tony M. Reeser

General--Hi-Y

David Pike

General--Boy's Glee Club, Pep Club

Nancy Reynolds

Business Education--
Pep Club, G.A.A., F.H.A.

James Pruitt

General--

Dale Rice

General--Torch Club

Robert E. Reeder

General--Boy's Glee Club, Mixed Choir, Concert Choir, Monitor, Boy's Quartet, Sec. & Treas. of Concert Choir, Usher

Donna Jean Riggs

General--Latin Club, Library Club, Honor Society, Service Club, Future Nurses Club, Concert Choir

Larry Wayne Robbins

College Preparatory--
Student Council

Larry Rose

General--Pep Club

CLASS

Thomas M. Roush

General--Thespian apprentice, Publications representative, Torch Club, Dramatics Club, Monitor, Office Assistant, Hi-Y, Tennis, Jacket & Sweater Committee

Diane Sayring

Business Education--Library Club, Y-Teens, Pep Club, Secretaries Club, Honor Society

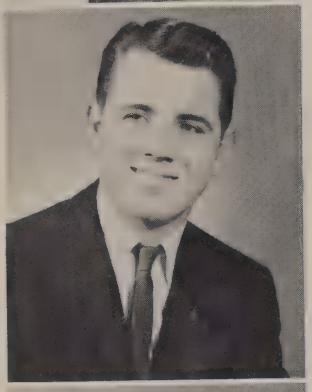

Nicholas Schlarbaum

General--

Nancy Seybert

College Prep--Student Council, Latin Club, Bible Club, Honor Society, Pep Club, Y-Teens, Glee Club, Girls' Concert Choir, Concert Choir, Girls' Octet, Highlighters, Monitor

Peggy Shanahan

Home Economics--Y-Teens, Girls' Glee Club, Pep Club

Beverly Shields

General--Y-Teens

Janet Shields

College Preparatory--Cheerleader, Band, Speech Arts, Chorus, Y-Teens, Highlanders, Dramatics Club, Pep Club, Student Council, Honor Society, Convocation Committee, Annual Staff

OF '58

CLASS

OF '58

James Smith

General--

Roger Skinner

General--Basketball, Baseball, Football, "M" Club

Jesse Smith

Technical--

Mary Katherine Simmonds

General--Y-Teens, Student Council, Highlanders, Pep Club, Prom Decoration Committee, Senior Executive Council, Bible Club, Future Teacher's of America

Marthaan Smith

College Preparatory--Girl's Glee Club, Concert Choir, Latin Club, Jr. Classical League, Student Council, Pep Club, Thespian Apprentice, Honor Society, Y-Teens, Service Club - Vice Pres., Highlighters, Monitor, Prom Band Committee, Scope Staff, Annual

Bill Simmonds

General--Hi-Y, Boy's Glee Club

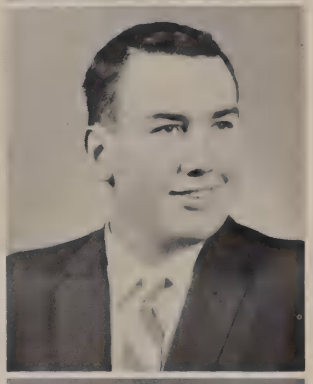

Guy Sork

General--F.F.A., 4-H - President

Mark Stiers

College Preparatory--Latin Club, Monitor, Pep Club

Mary Sue Stayton

College Preparatory--
Y-Teens, Concert Choir, Latin Club, History Club, Bible Club, Honor Society, Choralettes, Pep Club, Junior Class Social Committee, Senior Executive Council, Silver Belle Queen, Homecoming Attendent

CLASS

Nancy Steves

College Preparatory--
Latin Club, Pep Club, Honor Society, Y-Teens, Monitor, Service Club, Prom Decorations Committee, Dramatics Club, Thespian Apprentice, Highlanders

Judy Stoelting

College Preparatory--
Y-Teens-Inter Club Council, Treasurer, Service Club, Highlanders-Vice President, Teenage Council-Treasurer and Vice President, YMCA Youth Board, Honor Society, Monitor, Freshman Class Secretary

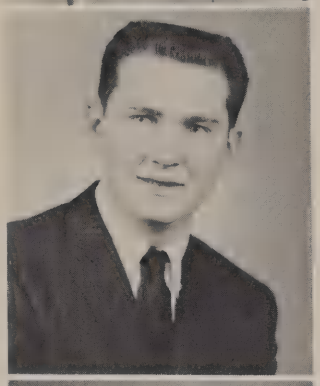

Larry Tatman

Technical--Hi-Y

Linda Taylor

Library Club, Y-Teens

Wayne Teeters

General--

Barbara Jane Terry

Business Education--
Y-Teens, Secretaries Club, Pep Club, Concert Choir

Rita Tice

College Preparatory--
Latin Club, Office Assistant, Junior Classical League, Service Club, Y-Teens

OF '58

CLASS

Mary Carol Trick

Home Economics--
Girls Glee Club, Choralettes, Pep Club, Bible Club

Sheila Timmons

College Preparatory--
Y-Teens, Latin Club, Jr. Classical League, Thespian Apprentice, Pep Club, Honor Society, Service Club, Student Council-Secretary, Executive Council, Library Assistant, Scope Staff, Prom Chaperone Committee, Elections Committee

Barbara Ann Troesken

Business Education--
Y-Teens, Secretaries Club-President, Office Assistant

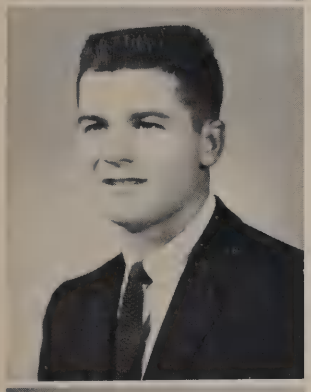

Richard Tinsley

Pre-Apprentice--

Patricia Ann Tunget

Business Education--
Y-Teens, Future Secretaries, Honor Society, Office Assistant

Donna Tischler

Business Education--
Publications representative, Hm. R. Secretary, Orchestra, Orchestra Assistant, Band, Assistant, Bible Club, Modern Music Masters, Band Banquet Committee, Pep Band, Prom Decorations Committee, Dramatics Club, Newspaper Staff, Jr. High Majorette Choreographer, Student Council, Publications Committee

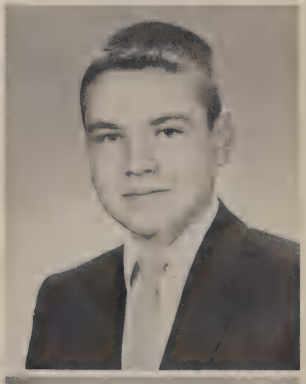

James Michael Van Winkle

Technical--Highlanders, Prom Decorations Committee

OF '58

Bill Wallace

Pre-Apprentice--

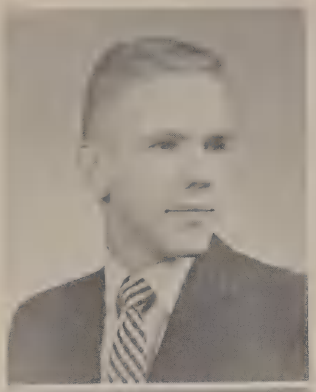

James Lee Ward

Technical--Torch Club, President; Highlanders, Hi-Y, Hm. R. President, Publication Representative, Locker Office Assistant, Cross Country

CLASS

David Webber

General--Cross Country

Judith May White

Business Education--Girls' Glee Club, Dean's Assistant, Librarian, Concert Choir, Pep Club, Future Secretaries, Honor Society, Senior Executive Council

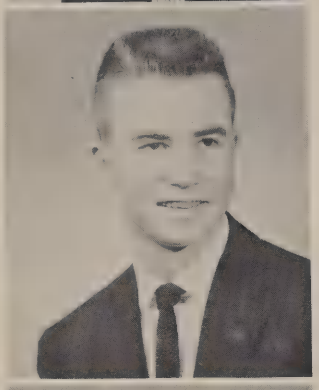

John Weber

College Preparatory--Torch Club, Hi-Y, "M" Club, Treasurer; Junior Class Social Committee, Baseball, Cross Country, Tennis, Pep Club, Honor Society, Student Council, Monitor

Barbara Whitney

College Preparatory--Concert Choir, Y-Teens, Highlanders, Monitor, Bible Club, Latin Club, Student Council, Pep Club, Honor Society, Prom Program Committee, Thespians

Rosemary Jean Welker

Home Economics--Y-Teens, Concert Choir

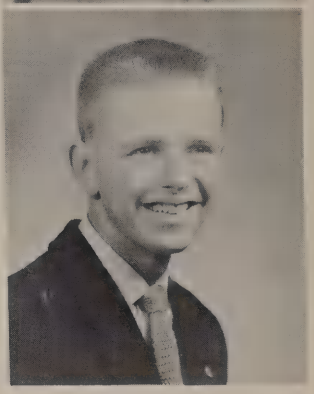

Jerry Williams

General--Hi-Y, Golf, "M" Club, Torch Club, Homeroom Vice-President, "A" Club, Highlanders

Joyce Ann Westerfield

Business Education--Y-Teens, Future Secretaries Club, Pep Club, Concert Choir, Honor Society, Library Assistant, Girls Glee Club

OF '58

CLASS

Bette Lou Wilson

College Preparatory--
Latin Club, Monitor,
Honor Society, La Belle
Aires

Dianna Jean Withers

Business Education--
Y-Teens, Secretaries
Club, Honor Society,
Pep Club

Judith Kay Zion

Business Education--
Girls Glee Club,
Librarian, Honor Society,
Annual Staff, Latin Club,
Secretaries Club-Secre-
tary, Pep Club

Seniors enjoying the
Christmas dance are
left to right J. Paugh,
B. Whitney, R. Hensley,
N. Seybert, M. Van-
Winkle, M. Stayton, D.
Bussell, S. Baierschmidt.

OF '58

JUNIOR CLASS

Patricia Allen
Stephen Anderson
Susan Anderson

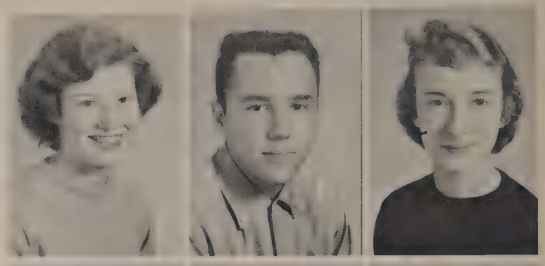

Richard Armstrong
Linda Badgley
Robert Bagshaw

Judy Bailey
Thomas Baker
Lanny Ballard

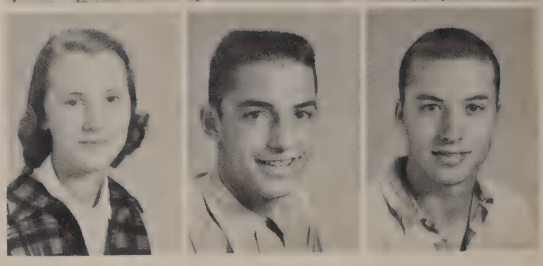

Hard working Junior class officers pictured above are left to right Louann Crochran, Treasurer; Tom Bolles, President; Becky VanWinkle, V. President; Susan Anderson, Secretary.

James Banther
Michael Barker
Madonna Benefiel

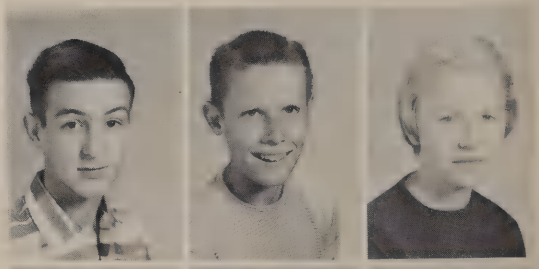

Stephen Binion
Samuel Birch
Anita Birkinbine

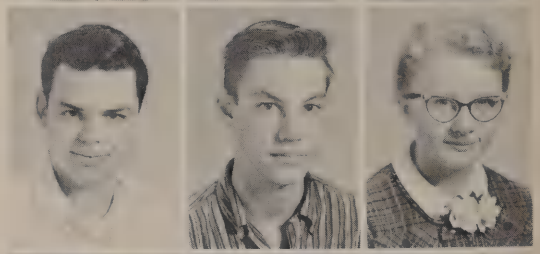

Larry Blackmond
Diane Blades
William Blades

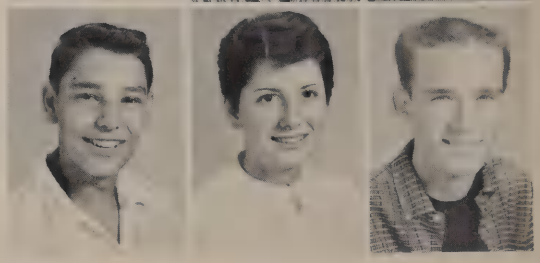

Katherine Bloom
Linda Bodenhorn
Thomas Bolles

Max Boyer
Judy Brobst
Marilyn Broshar

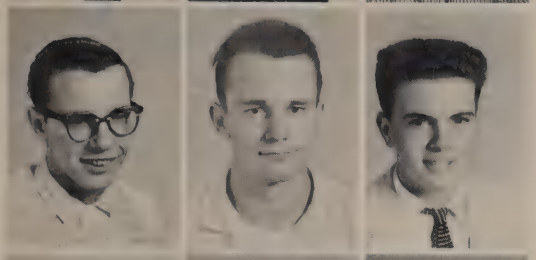

Donald Brown
Howard Brown
Mike Brown

Stephen Brown
Ronald Brown
Jim Burce

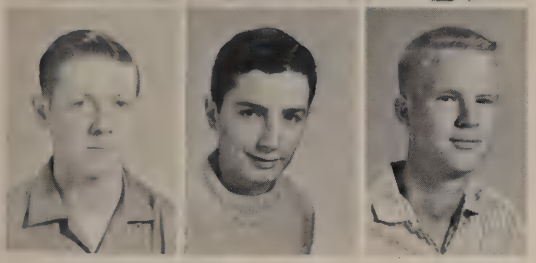

James Buchawan
Bernard Butler
Maurice Campbell

Tom Carpenter
Jim Carmack
Brenda Carr

Lucretia Carrol
Sharon Carter
Barbara Catterton

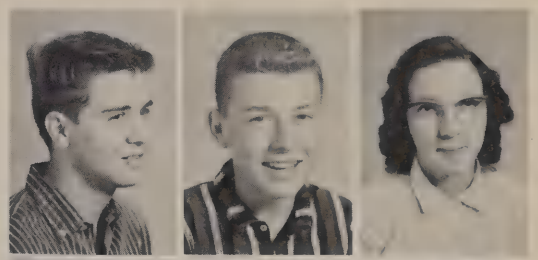

Richard Chapman
Bill Cherry
Jean Clemons

Lynn Clevenger
Louann Cochran
Jenny Cook

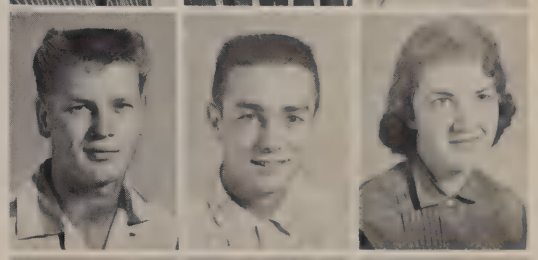

Phil Cox
Jerry Craig
Cheryl Creek

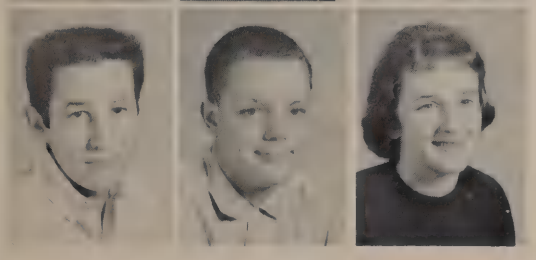

Steve Crisler
Stan Cronk
Jane Crozier

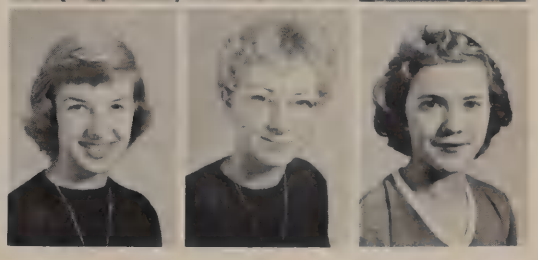

Kay Currie
Carolyn Dark
Darlene Davis

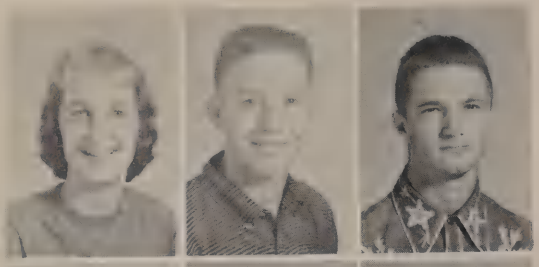

Lynne Davis
Jerry Davis
Ronald Delph

Dave DeLong
John Ditienne
Gary Doyle

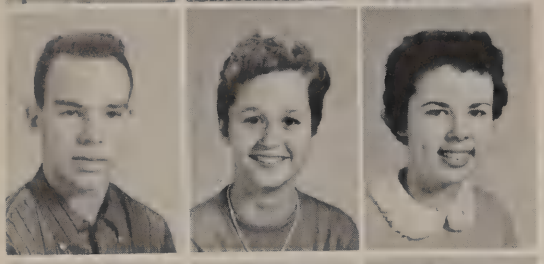

John Doyle
Sharon Eastman
Kay Edens

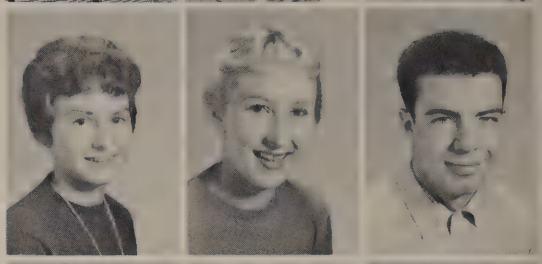

Pam Ellison
Linda Elwell
Montie England

Bob Fancher
Janet Fenters
Steve Fisher

Jo Ann Flanagan
Jerry Fowler
Sandra Fox

Chow Time.

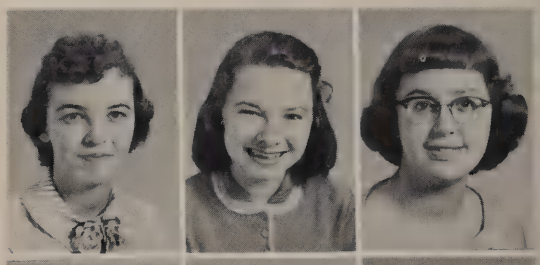

Joy Franklin
Linda Friend
Susan Fuller

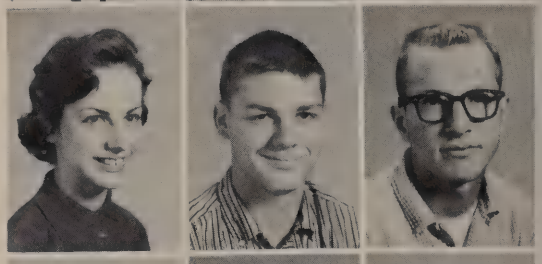

Kay Freeman
Ron Genda
Bill Glaze

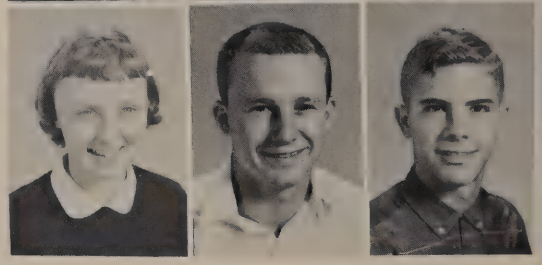

Phyllis Good
Charles Graybiel
Rex Green

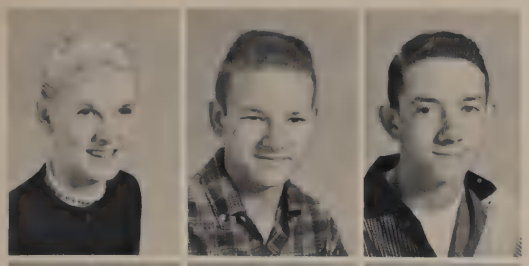

Donna Gregg
Randy Griffith
Gary Groce

Corrine Greer
Carl Hammons
Jim Hancock

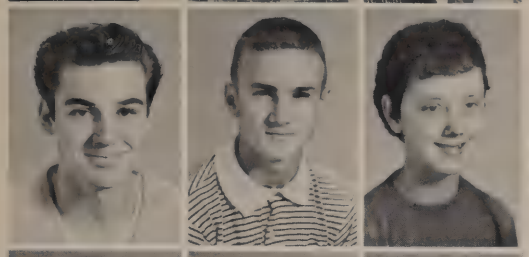

Melvin Harper
Bobby Harreld
Sharon Lee Harris

Gary Harvey
William Henry
Brenda Hiday

Jack Hiday
Ann Hitz
Phyllis Hockaday

Larry Hollingsworth
Gene Hodson
Wendell Hoover

Stanley Hooper
Jo Anne Howard
Don Hurst

Carol Jackson
Elwanda Johnson
Pam Johnson

Tonya Jones
Joseph Keene
Shirley Keever

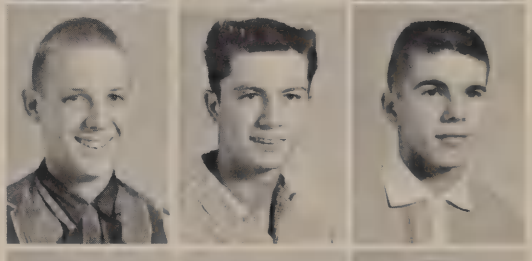

Bob Kessler
Edward Key
David Kimmerling

Phyllis Knepp
Stephen Krall
Jim Laird

Tom Lamb
Ruth Landes
Tom Lang

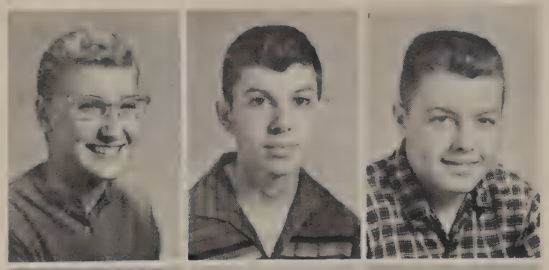

Judy Lawrence
William Lewis
Sam Litzenberger

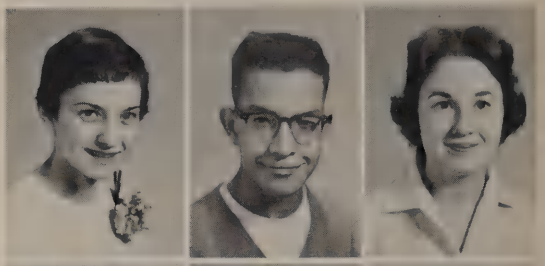

Carolyn Long
Allan Lopez
Cecil Lynn

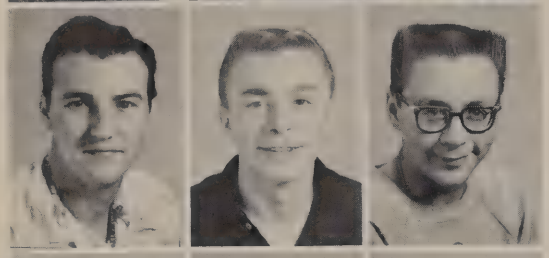

Marshall Luyet
Gary Malson
Larry Malson

Anita Maley
Nancy Mahan
Nadine Miller

Janet Mitten
Diane Murray
Phyllis Murray

John Mills
Johnny Moore
Joe Murdock

Terry Myer
Nancy McAshland
Linda McCartney

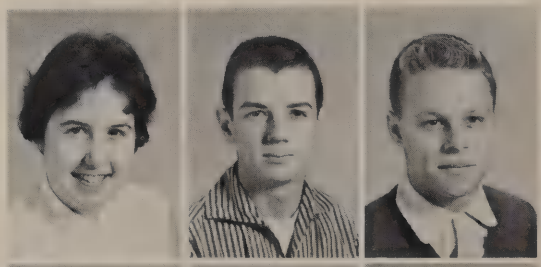

Melinda McCullough
Bob McCurry
Bill McKee

Michael McMahan
Nancy Nelson
David Newman

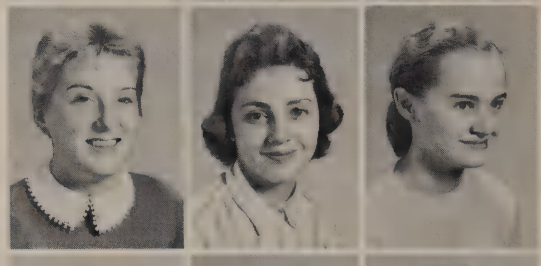

Carol Nichols
Pat Norman
Priscilla O'Mara

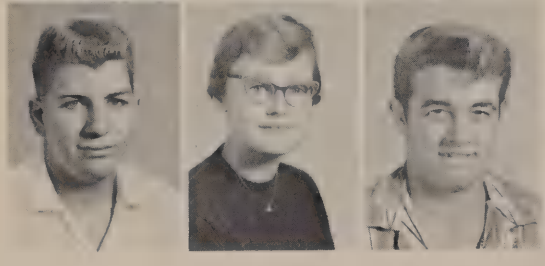

Tom Overlin
Penny Parvis
Clarence Peters

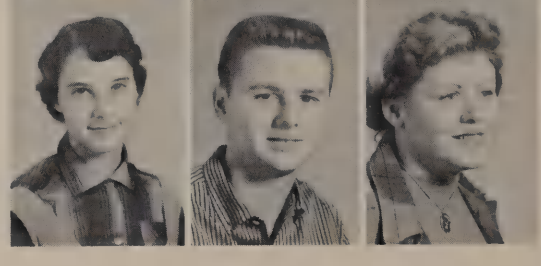

Janet Pettigrew
George Ponsler
Judith Porter

Virita Priest
Dixie Raymer
Shirley Reed

Jim Reeder
Judy Regenold
Dan Reveal

Bill Rhynearson
Don Rice
John Rice

Marjorie Rice
Diana Richardson
Carol Ritter

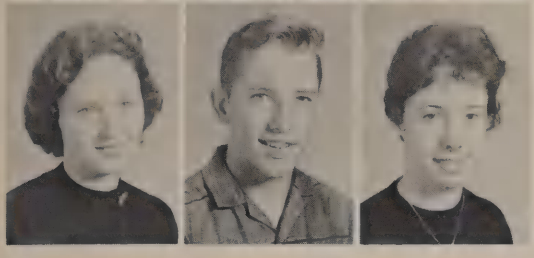

Grace Roberson
Dave Roberts
Janice Robinson

Elizabeth Rozelle
Julia Rummel
Arlene Rybolt

Lucy Sargent
Harold Schuyler
Kathy Seulean

Richie Shear
Mike Shipley
Sheila Simkin

Tom Snoddy
Dick Stacy
Dwayne Stapleton

Stationery anyone?.

Mary Staublin
Betty Taylor
Oriel Taylor

Frances Thompson
Janice Thompson
Carol Toles

Frenici Tucker
Tom Turner
Ronald Vanderburg

Steve Van Matre
Becky Van Winkle
Sharon Wainscott

Sarah Wells
Nancy Whitney
Barbara Williams

Vincent Williams
Sandra Wills
Frances Wiley

Around and Around we go!

Nancy Wulle
Phil Wright
Gary Yost

Larry Zane
Judy Hammond
Paul Hensley

Not Pictured: Max Boyer, Richard Chapman, Janet Sue Dennis, Jerry Eddy, Jim Kolde, Mike Miner, Marilyn Roeder, Ronald Rogers, Albert Schuck, Dan Taylor, Kurt Wachob, Walter Wilhoite, and Dave Worley.

SOPHOMORE CLASS

Tim Barker - President
Carol Shear - Secretary
Phil Miller - Vice-President
Don Lutton - Treasurer

Joan Aldridge
Ed Amos
Don Arnold

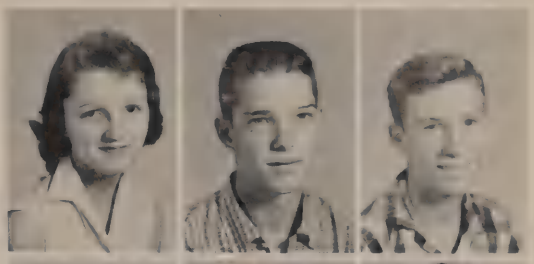

Ted Arnold
Carolyn Ashby
Clarence Ashton

Joseph Ballinger
Ralph Bangle
Jane Ann Bardsley

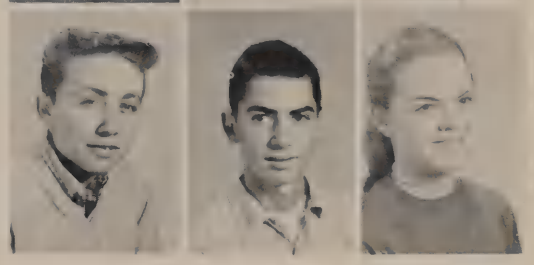

Tim Barker
Sharon Basey
Kenneth Bathauer

Jerry Bauner
Larry Beckerman
Paul Bender

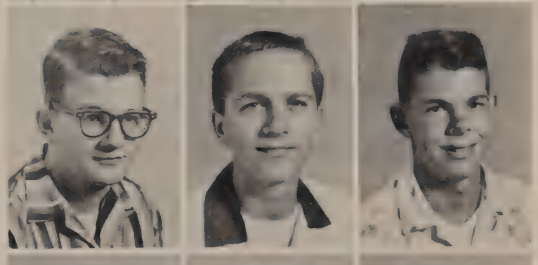

David Bennett
John Bevilhimer
Arun Bhalla

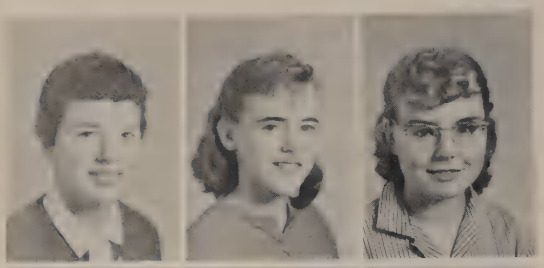

Jill Black
Barbara Boner
Peggy Borden

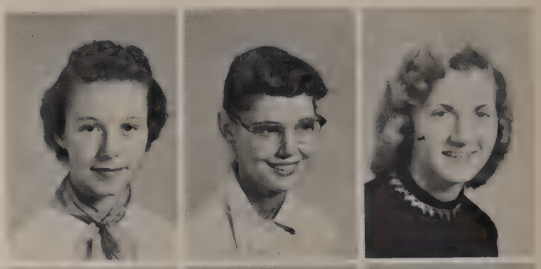

Carolyn Boring
Janice Boyer
Sherry Bridenthal

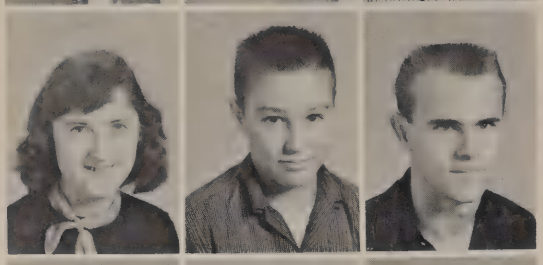

Joanna Brogdon
Robert Bronnenberg
Don Brooks

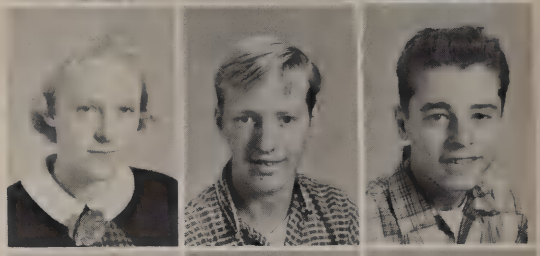

Martha Brooks
Raymond Broshar
Dave Brown

Jean Brown
June Brown
Mary Alice Brown

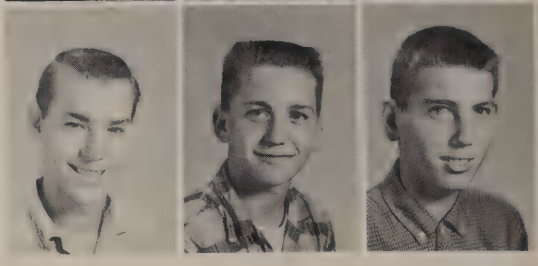

Paul Brunnback
Gary Bucci
John Budd

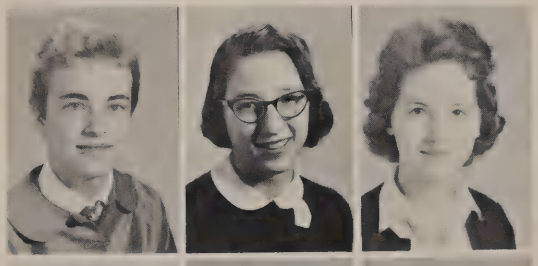

Barbara Buntin
Leanne Burk
Betty Burns

Ted Burris
Linda Bush
Jerry Cain

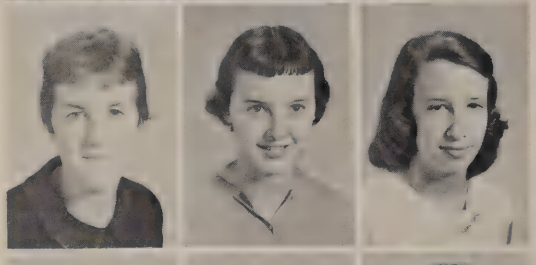

Jeanne Campbell
Judith Campbell
Mary Ann Campbell

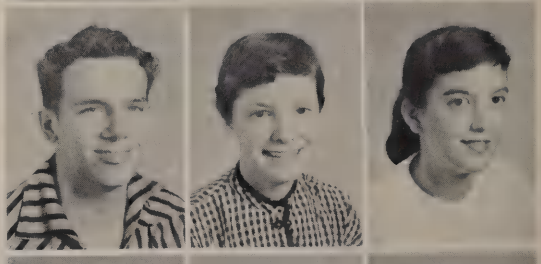

Tom Campbell
Bonita Carlisle
Karen Carr

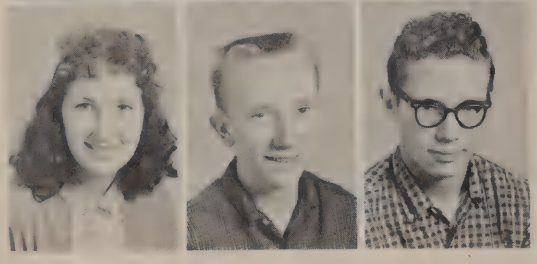

Patricia Carroll
Steve Chambers
Robert Chandler

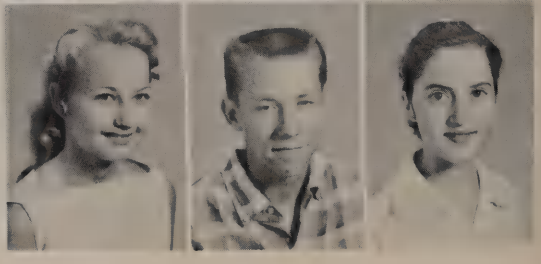

Sandra Clark
Eddie Combs
Marie Copeland

Duane Cook
Ronnie Cook
Victor Cook

William Cook
Harry Cox
Robert Cox

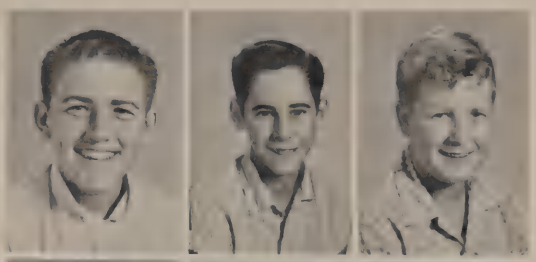

Bonnie Craig
Barbara Crim
Judith Crosley

David Daily
Jerelyn Darlington
Dean Davis

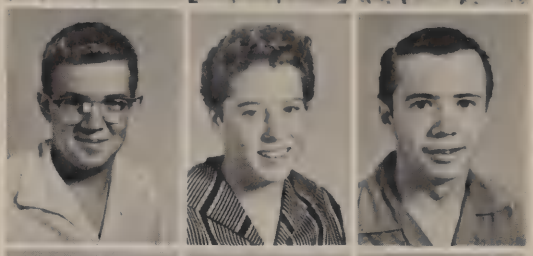

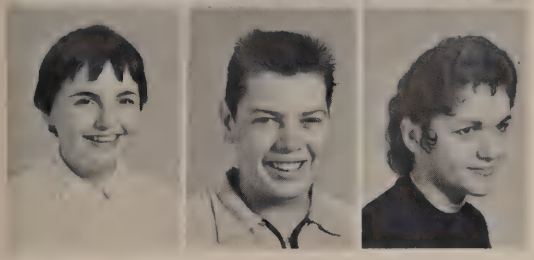

Susie Deiser
Edward Detienne
Patricia Dew

Kathleen DeWitt
Bette Dilts
Larry Dotson

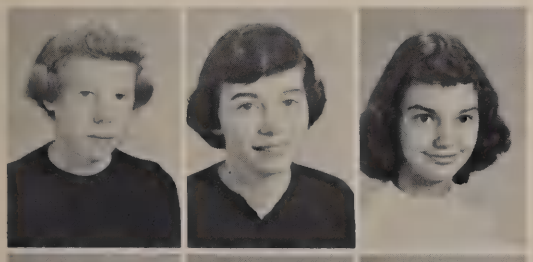

Sandra Downs
Karin Morgan
Nancy Dunn

Ann Early
Kenneth Edmondson
Roberta Edmundson

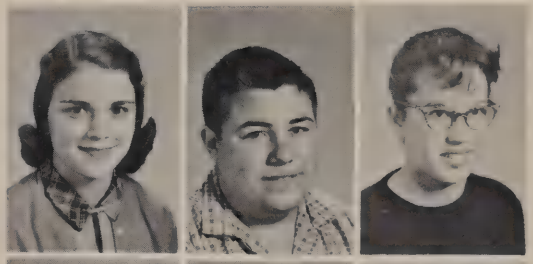

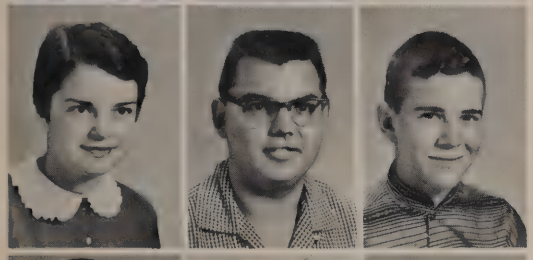

Marsha Ehle
Charles Erhart
Michael Eidson

Mary Ellis
Jane England
Carol Englert

Dennis Fasone
Barbara Ferguson
Jeraldine Ferris

Douglas Fisher
Elmer Flora
Mark Fox

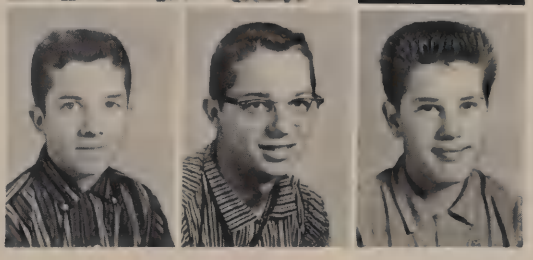

Harry Franklin
Shirley Fraser
Sharon Fraunnann

James Friend
Judith Friend
Ronnie Frisbe

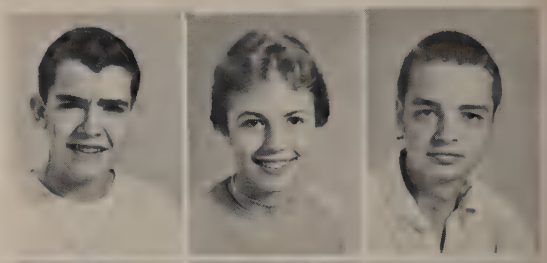

Edward Gaither
Rose Marie Ganus
James Geiger

Beverly Glazer
Elizabeth Gilmore
Lowell Gold

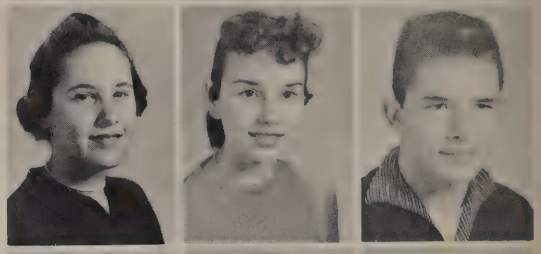

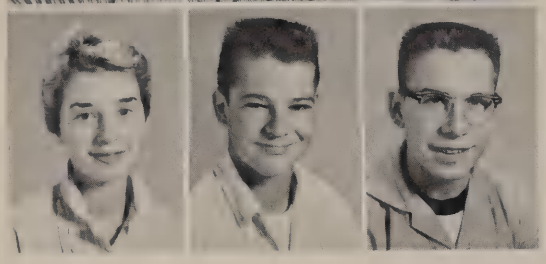

Susan Gooding
John Goul
Larry Gray

Loral Thomas Green
Eddy Greenwalt
Larry Grinstead

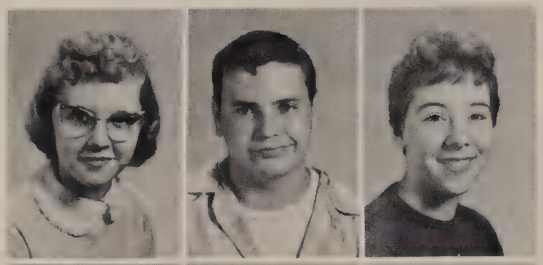

Sharon Grigsby
Bill Gustin
Marilyn Hacker

Paula Hackleman
Eva Harris
Thomas Harmeson

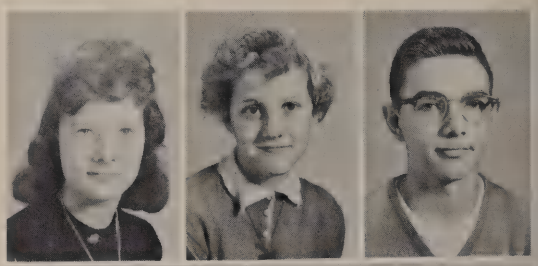

David Harney
Judith Hartley
Elizabeth Hartzell

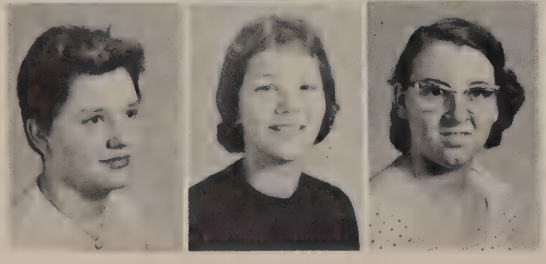

Melinda Harvey
Susan Harvey
Colleen Hastings

Jeff Hathaway
Steven Henning
Steven Hester

John Highsmith
Bonnie Hogg
Max Hoppes

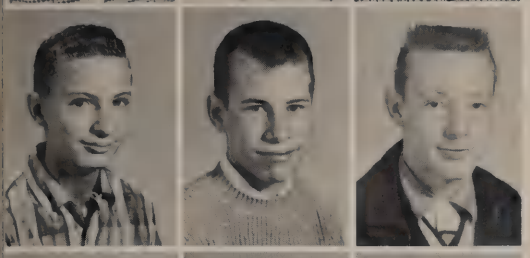

Jack House
Denny Huffman
Eddy Ice

Dannison Imel
Janet Jackson
Juliann Jackson

Joe Jallace
Gail James
Phyliss Jenkins

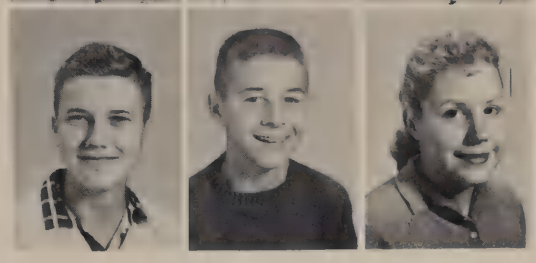

Darrell Jones
Doug Jones
Judi Jones

Walter Kalisz
Karen Keene
Weldon Keene

Constance Kennedy
Veronica Kennedy
Doug Kimball

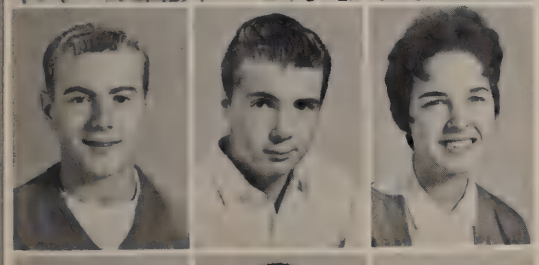

Jerry Kirkpatrick
Tony Kirkpatrick
Rosemary Kruger

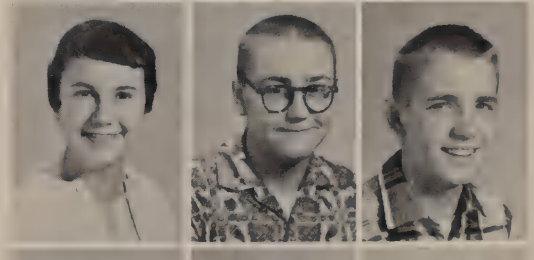

Janet Lackey
James Lamb
Bob Lakey

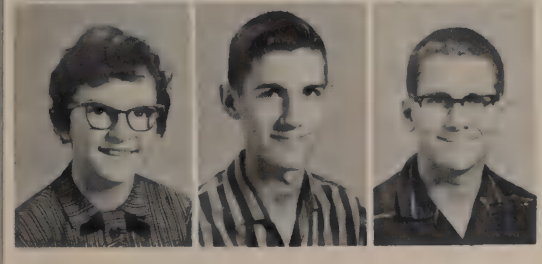

Vickie Learned
Terry Lennen
Jack Leonard

Larry Leons
Jean Lightfoot
Mike Litten

Max Livingston
Jean Lloyd
Judith Lockwood

Ethel Loughridge
Don Lutton
Cynthia Leedom

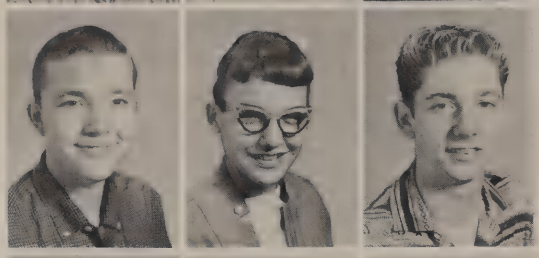

William Lycan
Beverly Madren
William Markham

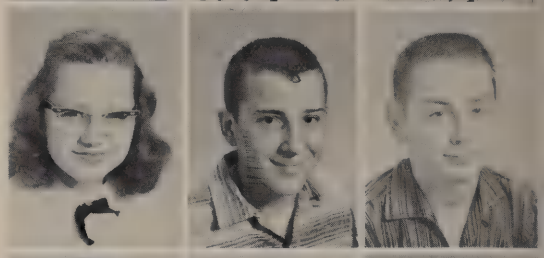

Mary Ann Marshall
Philip Martin
Jay Mason

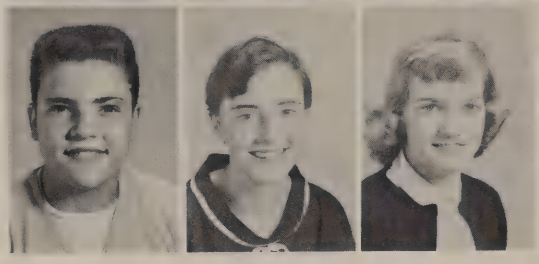

Jack Massey
Carolyn Mathews
Saundra May

Burke Mendenhall
Ed Micheals
Shirley Middleton

Lucretia Mier
Chuck Miller
Larry Miller

Nicholas Miller
Patsy Miller
Perry Miller

Phil Miller
Carol Mitten
Mike Morgan

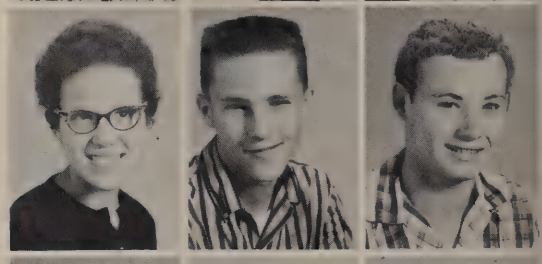

Judy Moore
Tim Moore
Bob McClintock

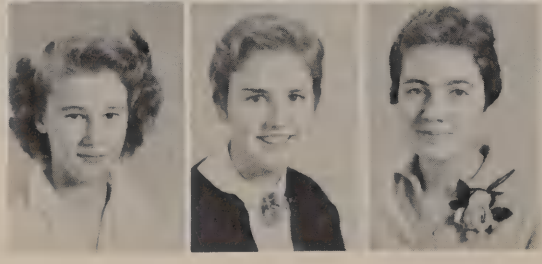

Sandra McCord
Janis McCoy
Charlotte McCreary

Joyce McElhoe
Steve McFall
Sharon Kay McGee

Patricia McIntyre
Charlotte McLaughlin
Patricia Nevin

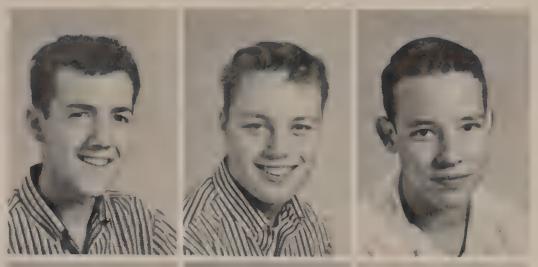

Kenneth Nunn
Steve Olson
Jerry Osburn

Ted Pakes
Julia Palmer
Gene Perkins

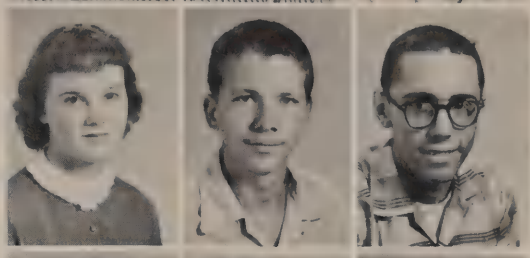

Kathleen Phlegar
Melvin Pierson
Richard Pine

Judy Pickett
Marilyn Sue Pittsford
Jerry Plummer

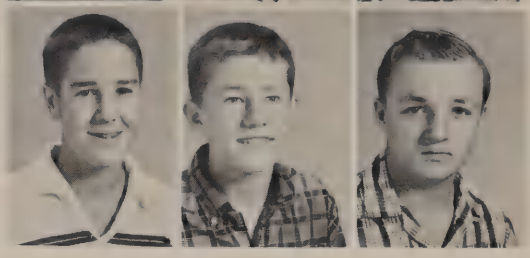

Craig Plummer
Fred Porter
Edward Powers

Sandra Prather
Gwelda Price
Janice Pruitt

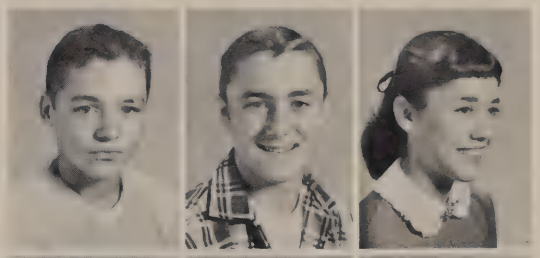

Patrick Quillin
Gary Rayl
Nancy Rector

Nolan Reed
Mary Ann Richardson
Merrily Richeson

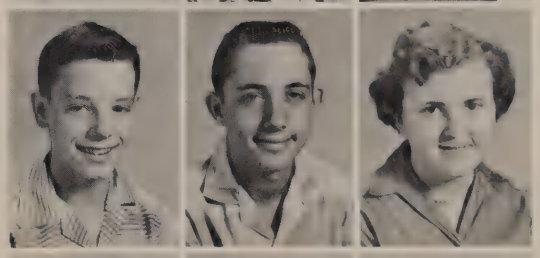

Ronald Richey
David Greg Recker
Cosandra Riggins

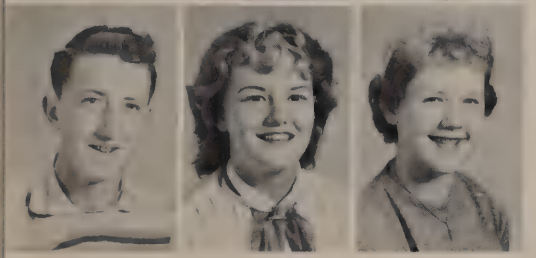

Don Riggs
Francis Roberts
Judith Robinson

John Rodgers
Carolyn Roeder
Ann Rousey

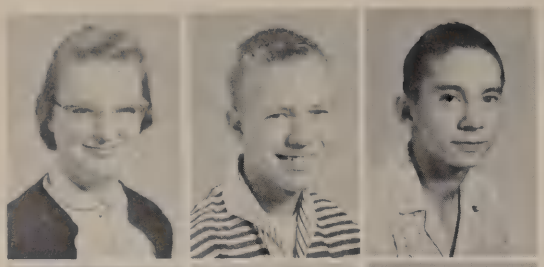

Anne Rummel
Robert Russell
Richard Saxon

Linda Sczesny
Nancy Scantland
Raymond Schier

William Shanahan
Ruth Ann Shaw
Caroll Shear

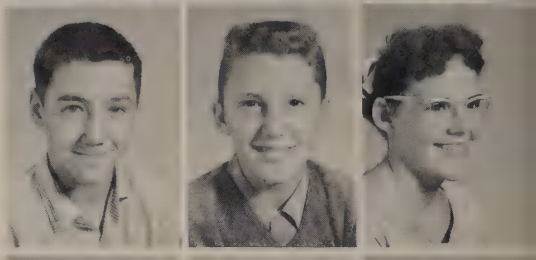

Thomas Shell
Gerald Shine
Leanna Showalter

Judith Schultz
Harry Smith
Rick Smith

Robert Smucker
Beverly Snider
Sharon Spall

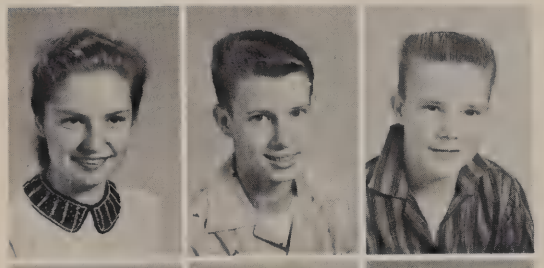

Juidth Stalnaker
Orville Stamm
Roy Steves

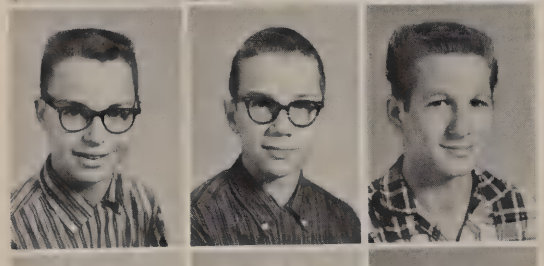

Wayne Stiner
Larry Stottlemyer
Paul Strong

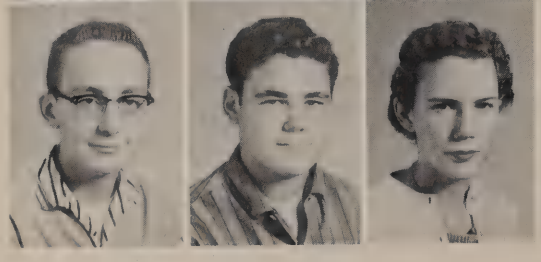

Phillip Taylor
Larry Taylor
Virginia Tegan

Waitin in School all day long

Tom Teague
Terri Terrill
Janice Tharp

Carroll Thomas
Karen Thomas
Christina Thompson

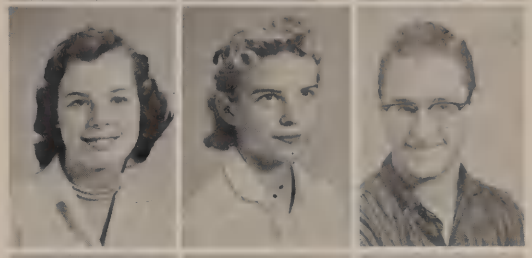

Tim Thompson
Ronald Tishler
George Todd

Carole Troesken
Patricia Trook
Robert Tucker

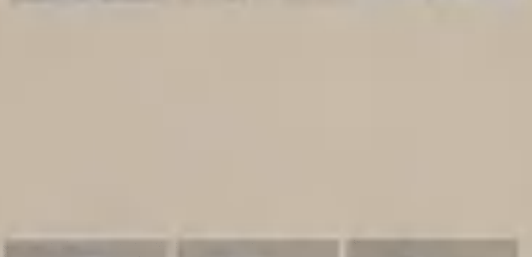

Larry Vaughn
Terry Vandeygriff
Jesse Vermillion

Ann Waggoner
Marjie Webber
Ed Welker

Judith Welker
Shelly West
Steve West

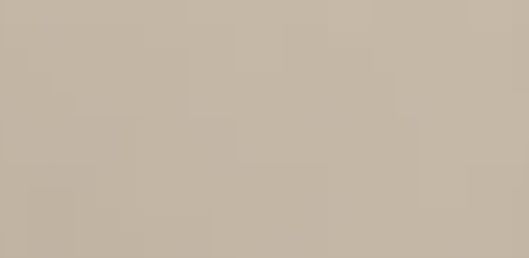

Grove Whitinger
Nanette Wiley
Anthony Williams

Darlene Williams
Gary Wilson
Julia Wise

Mark Wood
Gehl Wright

THE FRESHMAN CLASS

At the Hop

Rita Allen
Karen Allex
Keith Apple
Mary Jane Arwine
Cathie Ayers
Mike Badgely

Carolyn Bagshaw
Steve Bales
Tom Baker
Susan Beams
Carolyn Bedwell
Judith Belcher

John Bemish
Larry Behrens
Patti Birch
Bruce Blackwell
Sarah Bondurant
Donn Bonner

Donald Bowyer
Jack Boyd
Jerry Bragg
Buddy Branch
Sandra Branch
Larry Brandon

Beverly Brooks
Lester Brooks
John Brown
Terry Brinson
Michael Brown
Perry Bruce

Bill Bryant
Kay Bunch
Carol Buntin
Sharon Cain
David Campbell
Donna Carpenter

Janice Carrol
Melvyn Carter
Darrah Castor
Carol Chapman
Ronnie Chapman
Gaylen Chambers

Nich Chambliss
Paul Cherry
Barry Childers
Gregory Clamin
Danny Clark
Ronnie Clay

Judith Cockran
Thomas Cockman
Larry Colglazier
Becky Collins
Charles Conger
Robert Coob

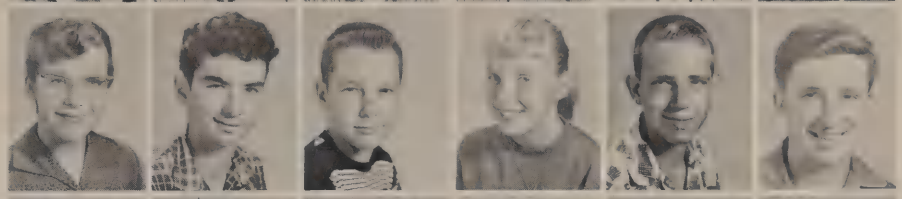

Dewayne Cotton
Steve Cotton
Judy Cox
Emalou Crouse
Jay Crosley
Gloria Crick

Dianne Cunningham
Don Daley
Patricia Daley
Donna Darlington
Dennis Darr
Kathy Davis

Jeanne Dawson
Stuart Deakyne
Phyllis Dean
Barbara Deiser
Betty De Long
Bob Dickey

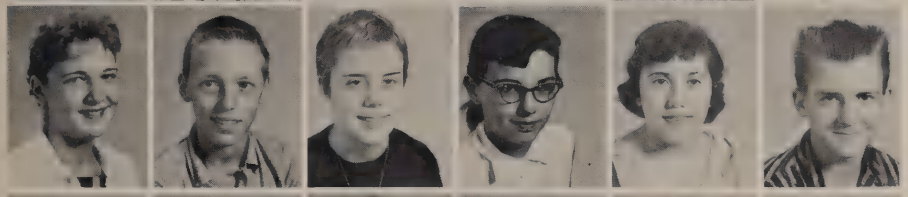

Mike Dietzen
Terry Dilts
Linda Donnelly
Lucinda Dyson
Carolyn Eaton
Pat Ehle

Larry Ehman
Marilyn Eiler
Mary Kay Eshelman
Noah Estep
Tamra Ewald
Bob Ferris

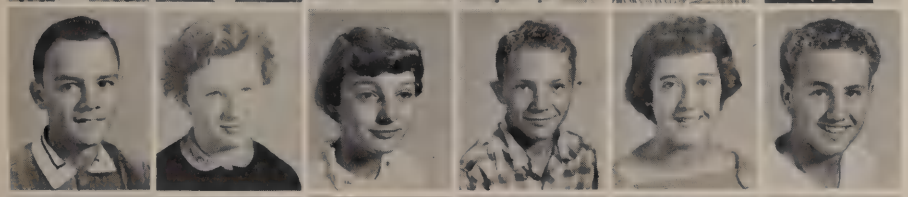

Terry Felzien
Susan Fisher
Cathie Foland
Sharon Fouse
Sam France
Rosalle Franklin

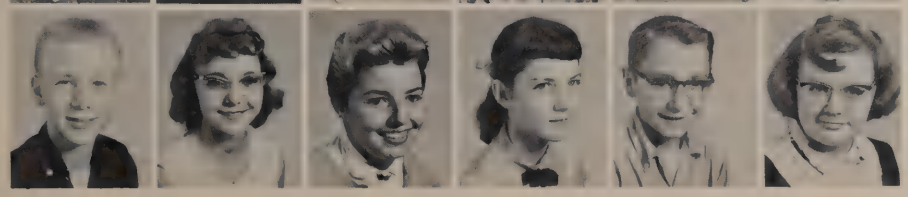

Kay Fraser
Constance Fuller
Karen Gaddis
Robin Galbraith
Ronnie Galbraith
Roger Garrett

Steve Gill
Darrel Gilley
Carletta Gold
Robert Good
Linda Gooding
Ronnie Granger

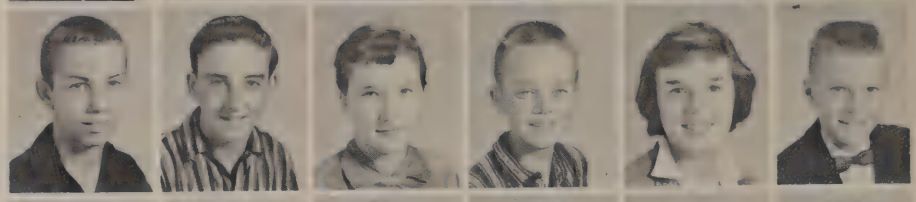

Alan Griffith
Rachel Hancock
Sharailyn Harrison
Thomas Hart
Janet Hellems
Betty Henderson

Marilyn Hiatt
Sylvia Hickerson
Carl Hildreth
Dick Hinds
Robert Hinton
Mike Hodge

Paula Hollingsworth
Loren Hooper
Dan Hosier
John Hostetler
Linda Hughes
John Hulse

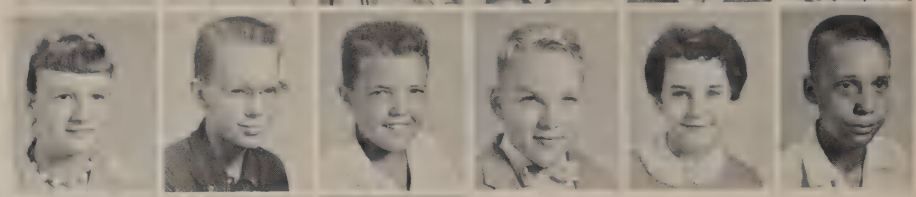

Tom Hulse
Jim Humphrey
Mike Humphrey
Cindy Hunt
Kay Imel
Pat Jackson

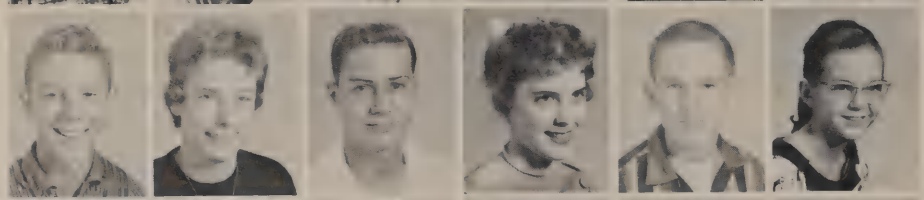

Bill James
Beverly Jester
Bill Johns
Annie Jones
Jim Jones
Sara Jones

Sharon Jones
Ted Jones
Tom Jones
Mike Keene
Diane Kelsch
Larry King

Tonya King
David Krieg
Larry Lane
Don Lang
Steve Larmore
Stanley Lawler

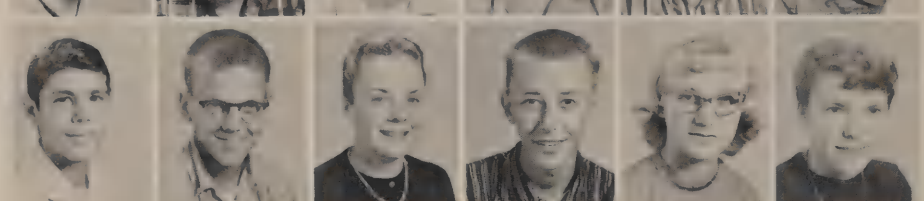

Mike Leons
Dennis Lewis
Lynne Lewis
Steve Lewis
Barbara Lindley
Doris Lipscombs

Jim Livingston
Dennis Looper
Rickey Lopez
Lorraine Lower
Leatha Lortz
Nancy Mabbitt

Gerry MacKenzie
Kay Main
Ruth Maley
Carol Maxwell
Dennis McAsklan
Brenda McCarroll

Brenda McClarnon
Jane McElhoe
Bob McKee
Gary McKenzie
Tommy McMahan
Peggy McMinn

Judy Michael
Jim Miller
Pam Miller
Roberta Miller
Pat Minneman
Terill Misner

Jerry Moody
Dennis Morgan
Nikki Morrill
Gloria Murdock
Penny Nichols
Ila Roe Norman

Becky Owens
Charles Parker
Paul Parker
Henery Parkhurst
David Paugh
Stephen Payton

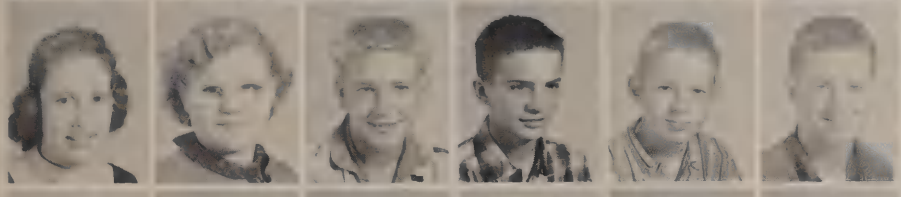

Margery Pearson
Susan Peters
James Pollard
Edgard Prather
Steven Pritchard
Joe Pulliam

James Reed
Jeanie Reeder
Julianne Reeder
Rita Reynolds
Janie Reynolds
Pam Richeson

Mike Richman
Nancy Rice
Jim Riggs
Judy Ritter
Jack Rittman
Ronnie Rodgers

Tom Ross
Becky Roughley
Lois Russell
Charolotte Sanders
Mike Saxon
Terry Schiaback

Beverly Senda
Suzelta Shaffer
Mark Sharp
Judy Sheets
Linda Stevens
Clifton Shelton

Don Shipley
Sylvia Showdlter
Wendell Shryock
Janice Skinner
Sharon Slaybaugh
Jerry Smith

Linda Smith
Mike Snoddy
Larry Spangler
Barbara Stanley
Linda Steves
Dixie Steward

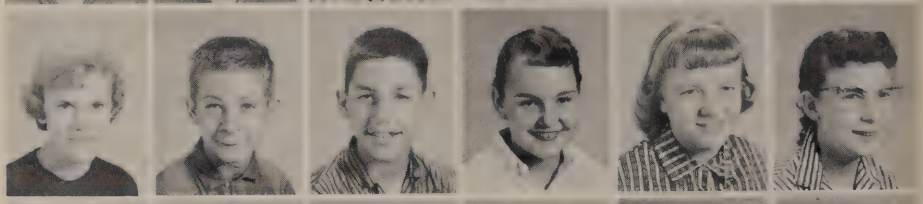

Geraldine Stiers
Kay Stinson
Jack Strong
Rebecca Stroup
Mary Ann Stump
Joyce Sullivan

Richard Swain
Janice Swinford
Jim Taylor
Dollina Temple
Peggy Timmerman
Karen Turner

Esther Tischler
Bea Thornburgh
Bob Thomas
Fred Thompson
Claudia Thompson
Pam Tunget

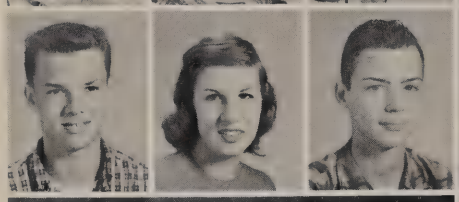

Mark Tuttle
Sylvia Utley
George Utterback
Dianne Vance
Mary Voss
Ronald Wachob

Linda Walker
Gay Wallace
Royce Wallace

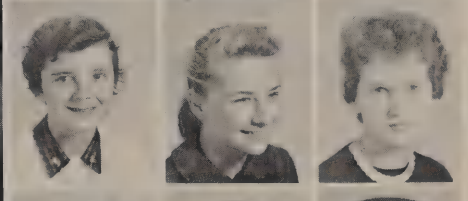

Sharon Weaver
Judith Webb
Nancy Webb

Charles Webber
Thomas Werbe
Mike Wirtz

Larry Westerfield
Maelene White
Janice Whitinger
Carol Wilkinson

Roger Willingham
Larry Willis
Kila Wilson
Beth Winter

Mike Wood
Larry Wright
Mardell Yocam
Meridith Zellers

Fred Zuck

Not Pictured:
John Alley
Thomas Bathauer
Lois Bennet
Charlie Chambers
Sandra Downs
William Edmundson
William Horoho
Penny Idle
James Koob
James Loughridge
Tim Macy
Harold Melson
Thomas Miner
Schafalia Robinson
Jenny Willis

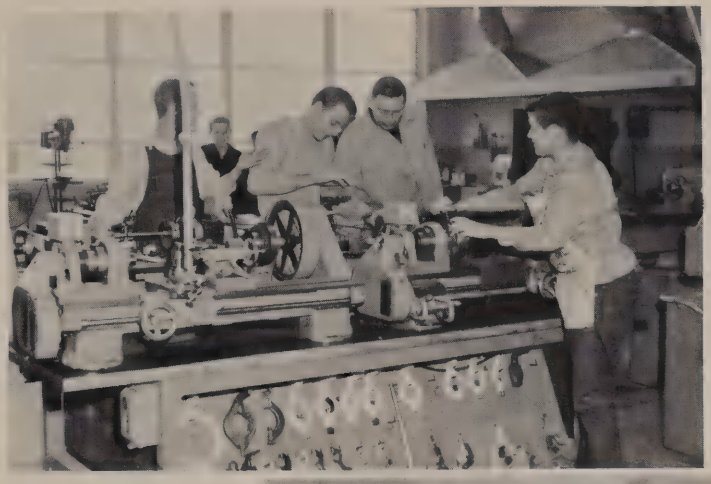

Now, where did that wrench go?

Who said we couldn't Cook?

EIGHTH GRADE

Hail! Hail! The Gang's All Here

Edwin Allen
Judith Apgar
Wilbur Arnold
David Arthur
Dianna Asbury
Jane Atkinsen

John Baker
Kenneth Bales
Thomas Barsha
Derrel Benson
Vicky Bevelhimer
John Birch

Karen Birkenbine
Helen Birt
Glenda Blades
William Blaylock
Larry Bookout
Judith Borders

Larry Boyd
Jimmy Bright
Jack Brown
Patricia Brown
Guane Bubenzer
Darlene Bucci

Janet Burdick
Karen Burgan
Darlene Burkett
Thomas Burton
Ronnie Busby
Edwin Campbell

David Carr
Phillip Carr
Bonnie Carrier
Steven Chambers
Richard Chandler
Steve Childers

Judith Clark
Robert Collier
Margaret Conner
Pamela Cook
Sandra Cook
Joe Copeland

Julia Coulter
Betty Covington
Ronald Cox
Sueretta Cross
Thomas Danner
Mary Kay Davis

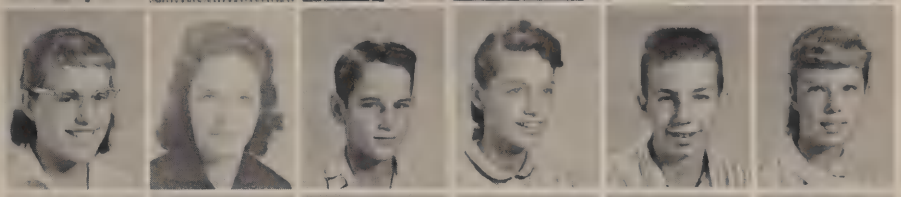

Karen Deaton
Diana Dew
Barbara Doyle
Micheal Doyle
Billy Eaker
Daniel Edmundson

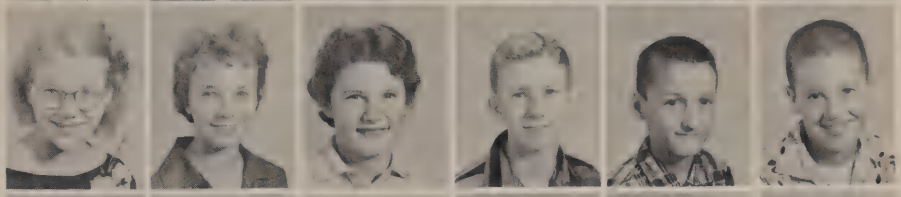

Steve Farran
Carolyn Fine
Sally Finney
Barbara Fisher
Cathie Fisher
Nancy Fisher

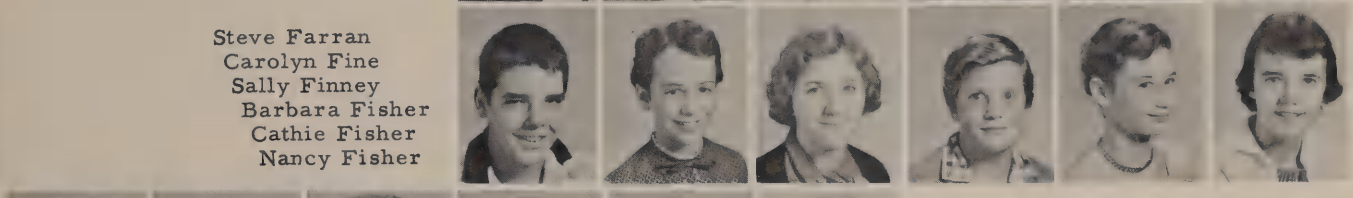

Judy Fitzgerald
Robert Flora
Jane Ford
Lynn Ford
Judith France
Janet Franklin

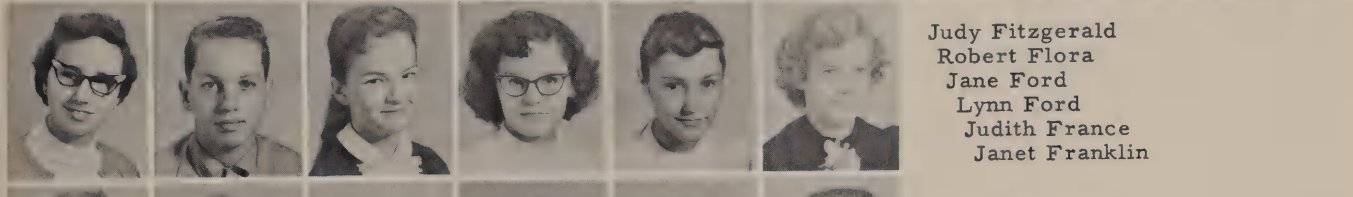

Carol Frauman
James Freman
Fred Fulcher
Nancy Ganger
Randy Gardner
Steve Gardiner

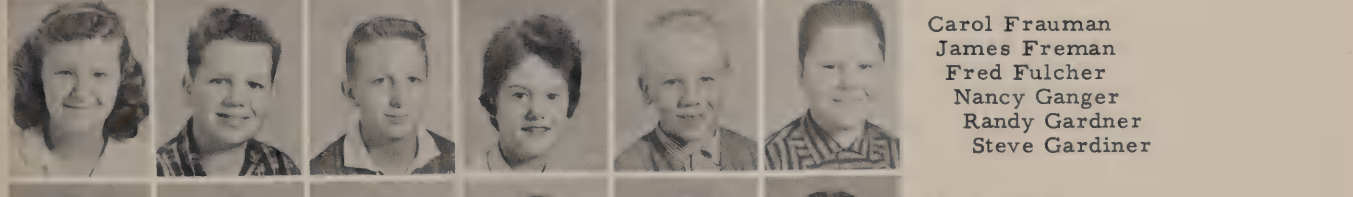

William Garlic
Barbara Garrett
Connie Garrett
Beth Gelling
David Ginder
Dick Glaze

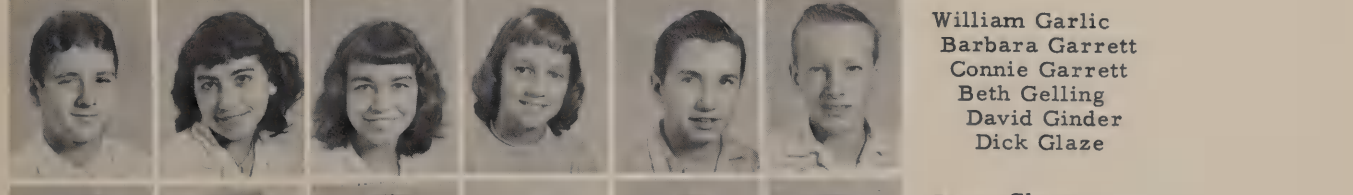

Susan Glazer
Carmen Goodrick
Joyce Goughenour
Jon Granger
Carol Green
James Gruber

Jack Gwynn
Katherine Haines
Mary Haines
Bill Hall
Donna Hall
Linda Haley

Patricia Hamilton
Nancy Hancock
Eva Harges
Neil Harmeson
Steven Harney
Jimmy Harris

Walter Hastings
Warren Hastings
Jerry Hartley
Curtis Hester
Carolyn Hildreth
Phil Hollingsworth

Sandra Hopkinson
Larry Horton
Cristie Hudson
Jonny Jackson
Thomas Jackson
Darlene Jacquess

Joanne Jerram
Sharon Johns
Beverly Johnson
Donnald Johnson
Betty Jones
Caroline Jones

Janice Jones
Larry Jordan
Pat Keller
Barbara King
Susie Lavender
Charles Leedom

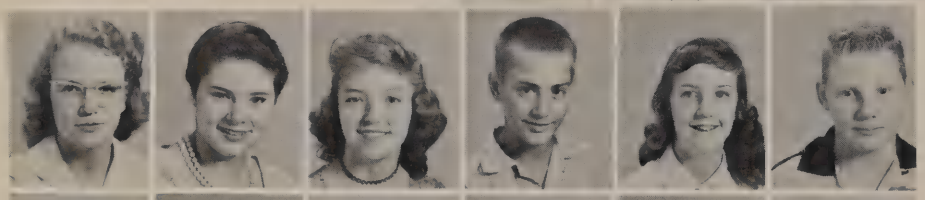

Jill Lockwood
DeAnna Long
Phyllis Mahan
Jim Mason
Nancy Mauck
Steve McClintick

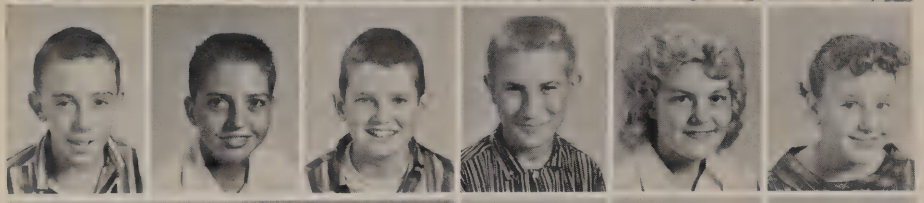

Steve McCord
Carroll McCreary
Bill McCurry
Keith McFall
Shirley McKee
Cheryl Meek

Arlene Melson
Dean Mendenhall
Nancy Michaels

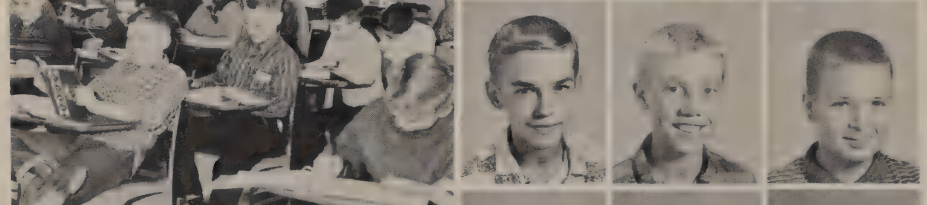

Dennis Miller
Thomas Miller
Dick Mills

Dennis Molar
Dan Moore
Joy Moore

Nancy Moore
Mike Morgan
Jerry Mousa
Mike Mundy
Franklin Murdock
Dan Murray

Pamela Myers
Frances Nash
Carole Nelson
Tom Nelson
Grace Newman
Don Newton

Vicki Nichols
Orville Norrod
Alice Odell
Frances Padgett
Barbara Patterson
Michael Payton

Barbara Penrod
Cheryl Peters
Barbara Phillippe
Phillip Phlegar
Lois Pittsford
Rebecca Pike

Sharon Poer
Dennis Poore
Gary Potter
Nancy Porter
Cheryle Priest
Karen Pruitt

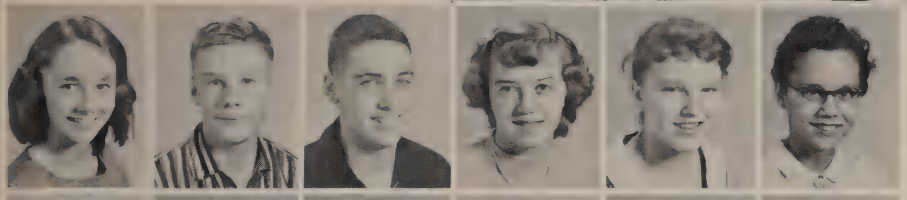

Dixie Quillen
Bruce Rada
Mike Raymer
Carol Reed
Sharon Reeder
Cheryl Remley

Tom Reveal
Eddie Reynolds
Sandra Reynolds
Carol Rhynearson
Afton Rice
Gary Rice

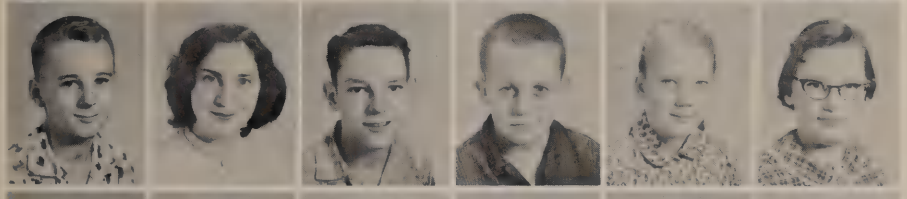

Gerold Richey
Ardith Riddle
Bruce Robertson
Jack Robinson
Debby Rougnley
Sally Rummel

Stephen Rybolt
Tom Sanford
Judy Scantland
Virginia Schyler
Margaret Seal
Carol Senda

Beverly Shanahan
Philip Sheilds
David Shields
Marion Short
Richard Singer
Ann Skinner

Craig Smiley
Glen Smith
Karen Smith
Lynn Soulean
Nikki Staley
John Stalnaker

Walter Stapleton
Bill Steimer
Marilyn Stevens
Judy Stevenson
John Stewart
Margaret Stinson

Michael Stinson
La Donne Story
Gayle Sutherland
Nancy Swank
Julie Teague
Jerry Thomas

Karen Thompson
Roger Thompson
Joene Thornhill
Judith Tucker
Tanya Tucker
Carol Tunget

Julia Turnquist
Bill Utley
Janet Vanover
Nadine Vickery
Bill Wachob
Joyce Wallace

Margaret Wallen
Dude Warner
Marion Webb
Robert Wehlage
Lanny Wetherford

Joe Wheat
Bob White
Derrill White
Michael Whitesal
Harriett Wiley

Carole Williams
Tom Williams
Ross Willoughby
Terry Wills
Bill Wise

Sherry Wolf
Doug Wood
Barry Uancey

Mary Anna Yates
Doug Yost
Karen Yost

Not Pictured:
Kendrick Barrett
Tonya Wallace
Gary Campbell
Bob Reveal
Rex McCracken
Beverly Friend
Nancy Granger

THE SEVENTH GRADE

Teachers enjoy lunches
at Madison Heights.

Shirley Adams
Janice Allen
Susan Amos
Gary Appleton
Susie Armstrong
Sandra Ashton

Margaret Balls
Mike Bass
Bill Baughn
David Baxter
John Baysinger
Ann Bayer

Deanna Beck
Fred Bedwell
Ruth Ann Behrens
Dale Benett
Patty Bennett
Carrol Benoit

Janet Blackwell
Larry Blades
Bob Blake
Eddie Blockson
Carol Bodenhorn
Daniel Bordens

Jeff Bower
Bonnie Bowman
Larry Bragg
Judy Braswell
Eugene Brooks
Joe Brooks

Karen Broshar
Mike Brow
Pattie Brown
Cheryl Burke
Tim Butler
Ginger Campbell

Tom Campbell
David Carmak
Robert Carrol
James Carter
Shirley Castor
James Chapman

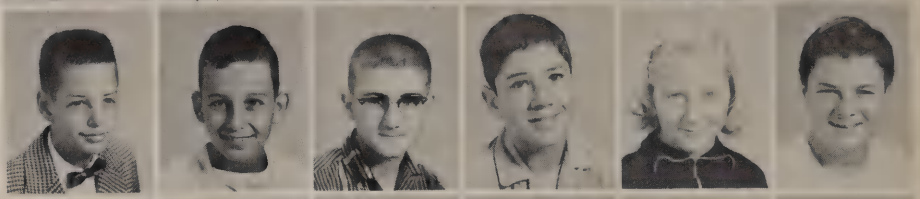

Sandra Clark
Gene Cook
Kent Cox
Bonnie Coyner
David Craig
Larry Dark

Marvin Davis
Patty Deane
Lucky Deck
Philip Decker
Sally Detienne
Carol Dew

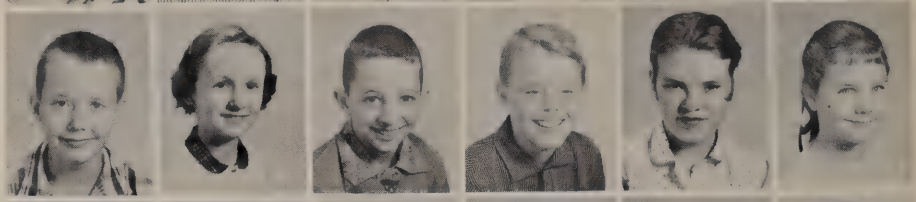

Bernard Dillahay
Jama Doenges
David Dotson
Ronny Douglas
Deborah Dunbar
James Dunn

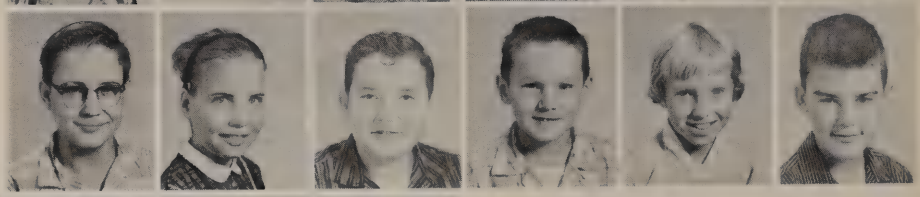

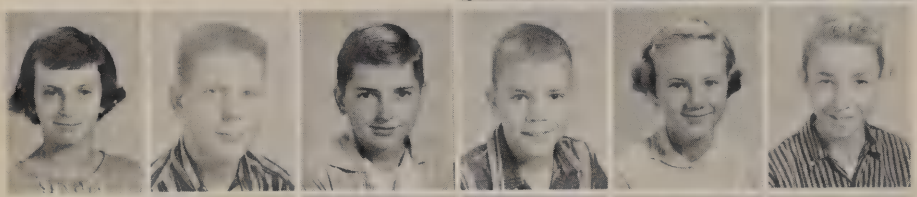

Suzanne Durham
James Edward Dye
Richard Ealy
John Early
Joyce Ehle
Keith Ellis

Glen England
Dan Estes
Edward Fischer
Sue Fish
Robert Foland
Linda Foley

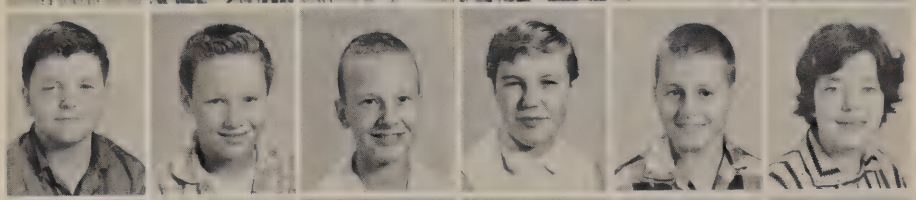

Reanna Foreman
Diana Ford
Bill Fouts
Herbert Fox
Gay Fraser
Linda Fritz

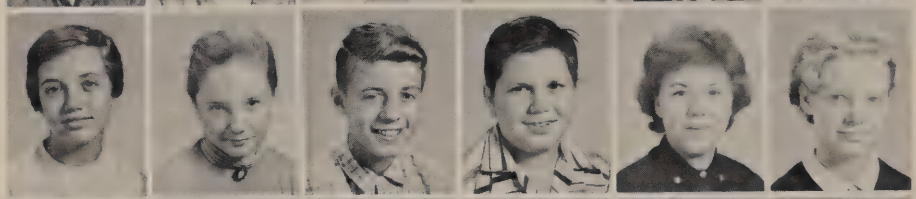

Gerry Fuller
David Gaddis
Dennis Gaddis
Geraldine Galbrait
Sharon Galliher
Louise Garrett

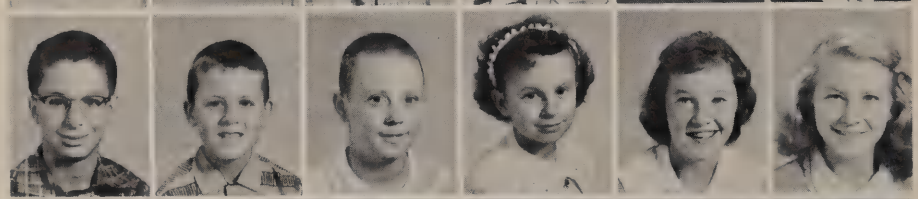

Jerry Garringer
Russell Geeski
Larry Geiger
Douglas Gill
Kent Gill
Michal Glazer

Jack Grant
Linda Gray
John Greenland
Reggie Greer
Nancy Griffith
Mary Groover

Charles Haines
Becky Handy
Betty Handy
Sharon Harless
Ronnie Harrison
Janet Hart

Gilbert Hartley
Judy Harvey
Shelby Harvey
Mary Haskett
Lorraine Hathaway
Jack Hendricks

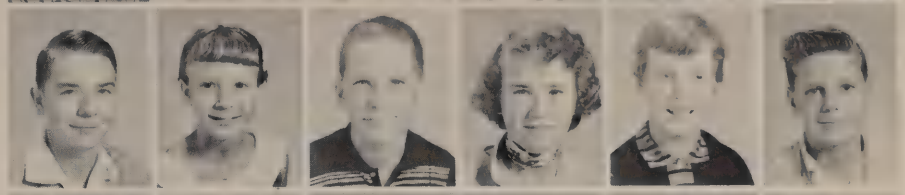

Myron Hendricks
Danny Herron
Sue Hickerson
Jane Highsmith
Alice Hoover
Steve Holloway

James Hodson
Dennis Hodge
Lana Hobbs
David Hutchings
Ronney Huston
Carolyn Huston

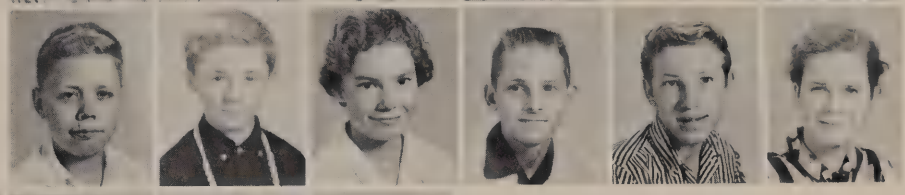

Linda Huser
Cinda Huntzinger
Connie Huntzinger
Cheryl Huntzinger
Barbara Huntsinger
Tom Hudson

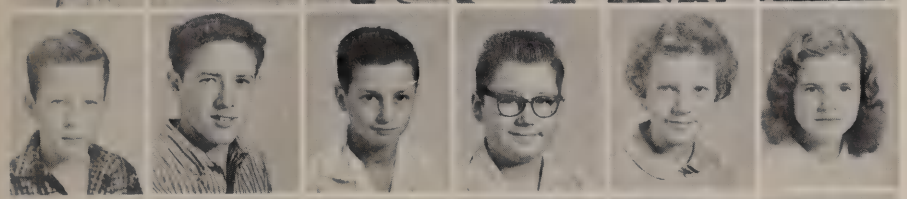

Herbert Hudson
Gene Hubble
William Imel
Tom Inks
Barbara Jackson
Bonnie Jackson

Frank Jackson
Margaret Jackson
Paul Jarrett
Judy Jarvis
Kenny Johnson
Mary Kae Johnson

Paula Johnson
Steve Johnson
Tom Jones
Susan Jordan
Larry Kailor
Ginger Keeling

Donald Keller
Glen Keller
Judy Kelly
Tom King
Mike Kirk
Jack Knepp

Roger Krall
Barry Lacey
Judy Land
Phil Landes
Ronald Langly
Bob Larmore

Jane Layne
Alexa Leckie
Larry Lester
Jim Lloyd
Nancy Lortz
Mary Ann Loy

Sandra Loy
Sharlet Lovelace
Neal Lydic
John Martin
Paula Martz
Diana Maupin

Brian Maxwell
Janet May
Ruth Ann McAshlan
David McAllister
Susan McCarty
Janet McConnell

Sandra McCormick
Karen McCoy
Beverly McDonnell
Steve McGaughey
Bill McHaffey
Susan McMhan

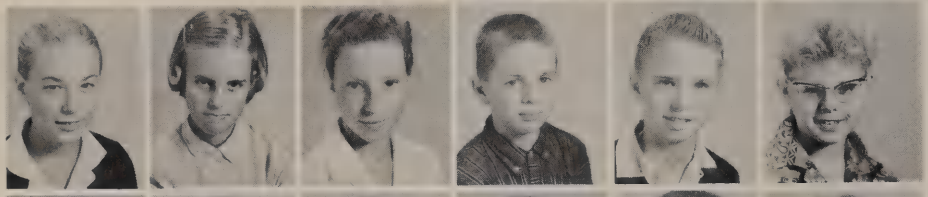

Carol McShirley
Molly Mehagan
Susan Miller
Paul Mills
Dick Minneman
Ruth Ann Morrison

Gary Myers
Barbara Nevland
Larry Nicholson
Charlotte Norton
Christopher Nygren
John O'Conner

Murell O'Neal
Donnie Overs
Charlotte Owings

Gary Partain
Larry Pence
Jimmie Pennington

Ardis Perkins
Max Perry
Benny Phares

David Pierson
Pam Plummer
Harry Porter
Virginia Prat
Craig Priest
Gilbert Puliam

Deborah Quear
Nancy Rada
Claudia Richardson
Clifford Riggins
Susan Rinker
Larry Robbins

John Roberts
Larry Roberts
Connie Rogers
Vicki Roode
Patricia Ross
Yvonnie Rousey

Sharon Russell
Noble Rye
Jeanne Sanford
Tony Schlegelmilch
Dale Schmaltz
Susie Sell

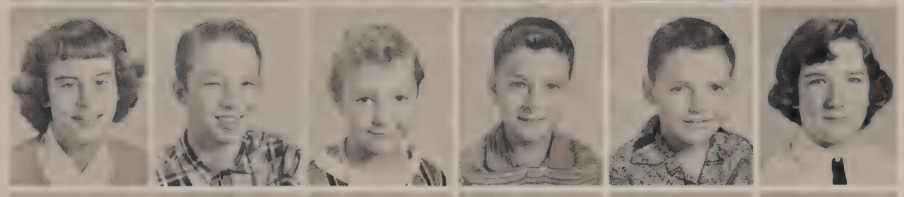

Connie Seybert
Jerry Shank
Donald Sharp
Janice Shell
Dewayne Sheppard
Sherry Shine

Barbara Shipley
Lani Silverman
Preston Skinner
Jolane Slaybaugh
Fred Smith
Connie Sprinkle

Steven Stahl
Vickie Stanley
Mike Starrett
Pat Starrett
Stephen Ruh
Sammy Stigall

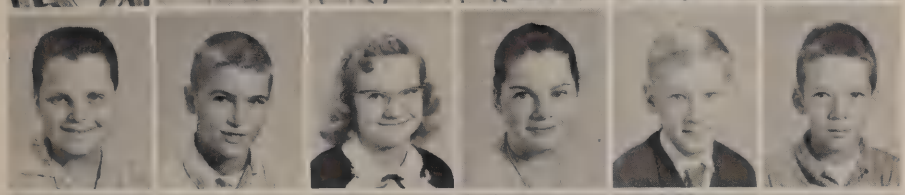

Darrell Stiner
Lewis Stiner
Marlene Stottlemeyer
Jane Stump
Randy Sutherland
Duane Swank

Mike Taylor
Beverly Thomas
Carlon Thompson
Mary Ruth Thompson
Edward Thornburg
Luana Tremps

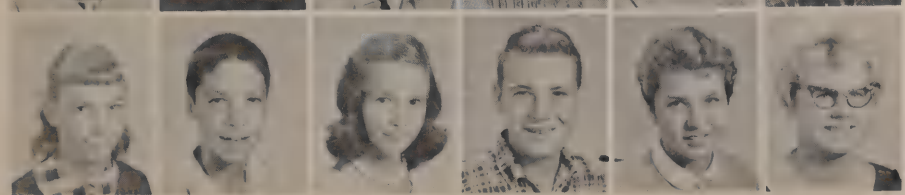

Peggy Trook
Marvin Tudor
Barbara Turner
Philip Vail
Jill Vaught
Sharon Vermillion

Richard Wainscott
Richard Ward
William Ward
Robert Whetsell
Ann Whitehead
Robert Wigner

Deloris Williams
Marvin Williams
Billie Wiley
Janie Wilson
Rosalind Windsor
Cheryl Withers

James Wood
John Woolsey
James Wright
Cristy Wulle
John Yates
Mike York

Karen Zane
Harold Zeh
Karen Zion

This is a class?

Cheery, aren't they?

FEATURES

CINDERALLA BALL PROM THEME

"Cinderalla Ball was the theme of the biggest most elaborate dance of the year which was given by the hard working juniors on May 16 in Linder's ballroom. To the unique surroundings of the "Cinderalla Ball" came charming couples to dance to the captivating music of the Phi Mu Crew at the 1958 Junior Prom.

Miss Pam Ellison, Attendant

Miss Lucy Sargent, Attendant

PRETTY JANE CROZIER NAMED QUEEN OF 1958 JUNIOR PROM

Though the decorations were very beautiful, the most impressive sight of the whole evening was the crowning of the prom queen, Jane Crozier, who was chosen by the junior boys to reign over the "Cinderalla Ball". Adding the final touches of beauty to a most successful prom were Pam Ellison and Lucy Sargent.

OUTSTANDING STUDENTS

GIRL'S STATE

Ann Hitz and Modonna Benefiel were chosen with Anita Birkinbine as alternate.

BOY'S STATE

Tom Bolles, (Not Pictured), and Bob Kessler were chosen with Dave Roberts as alternate.

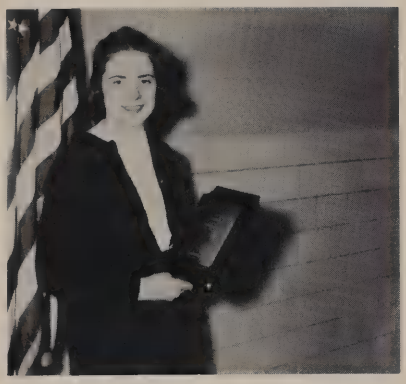

VOICE OF DEMOCRACY
Janet Dellinger

D. A. R. AWARD
Mary Sue Stayton

CLOTHING DEMONSTRATION AWARD
Karen Clevenger

STATE MUSIC CONTEST WINNERS
Dave Newman and Kathy Seulean

CERTIFICATE OF MERIT AWARD
Sheila Simkin and Janet Shields

CHRISTMAS *gaiety*

The Seniors celebrate Christmas with the annual Christmas dance.

Our school was decorated this year by the Student Council. A great job!

At Christmas time the Service Club held a tea for the teachers.

Mrs. Beatrix Upshaw, as Secretary of the Principal's office, and Mrs. Kathleen Herron, as Secretary of the Dean's Office, help keep our school running.

SERVICE CLUB

Row One: N. Wulle, C. Norman, K. Marshall, N. Petry, A. Hitz, K. Bloom, S. Jones, Row Two: Mrs. Everman, J. Jackson, Vicki Henricks, Secretary; Carol Ritter, President; Judy Black, Treasurer; Marthaan Smith, Vice President; D. Riggs, J. Rummell. Row Three: J. Crozier, A. Gelling, S. Timmons, A. Jenkins, M. Hartzell, J. Stoelting, N. Steves, C. Boyer.

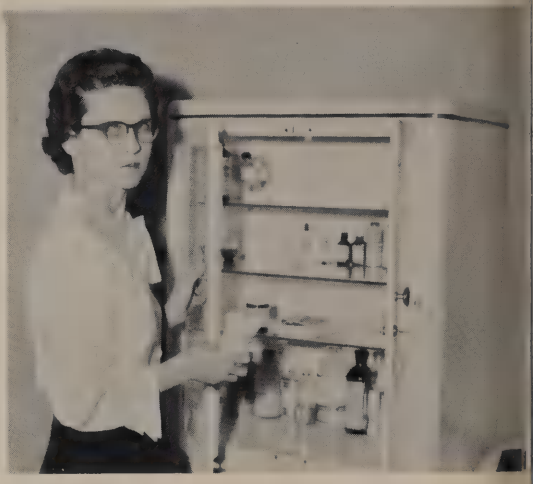

NURSE

Mrs. Mildred Lightfoot

CUSTODIANS

Seated around the table left to right are Robert Poulson, Frank DeLong, Dain Ousley, and Ersie Garretson. Absent is Dave Baker.

COOKS

Standing left to right are O. Middleton, E. Hall, M. Bird, I. Davis, D. Evernham, L. Gill, V. Abbott, R. Russell, and Mr. Pierce.

Our Pep Club is shown here cheering our team on to victory. We're proud of them.

LAPEL TOURNEY

These shots show some of the action seen at the Lapel Tourney.

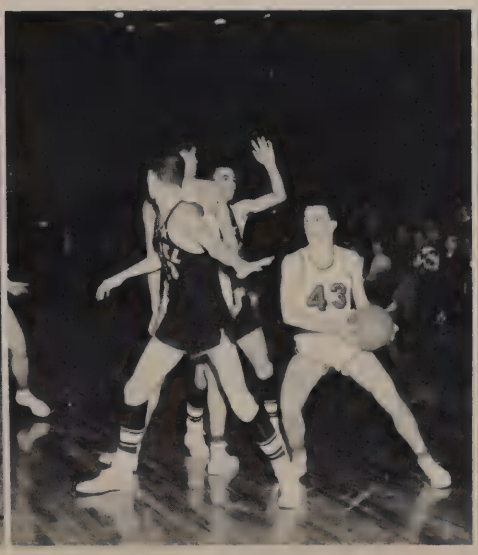

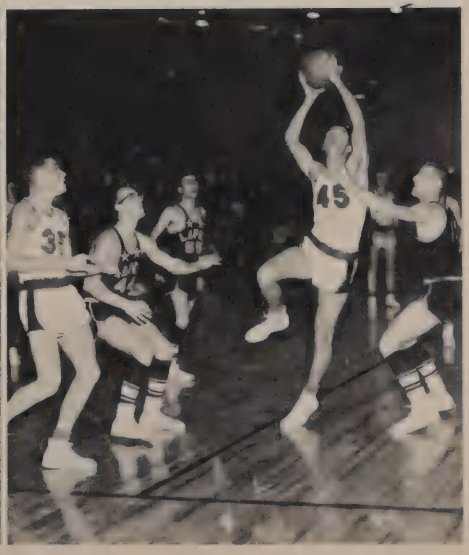

Our first thrill was the victory of the Reserves.

WE WON!

Saturday night, the day was made complete by the Varsity's victory.

Larry Earley, Tom Boots, and John Byrne present the trophy won at the Lapel Tourney to Mr. Collier.

Mr. Bradford admires the trophy. Our dream comes true.

Monday morning we celebrated the victories of the previous Saturday.

This is a house? Well, anyway it's the beginning of one that is being built by the building trades class. The house is located on Halford Street.

We were entertained at the halftimes of most of our home games by the band and majorettes. This is one of the snappy routines performed by the majorettes.

Miss Linda Scezney, representative of Sophomore Y-Teens, was elected Queen of the DeMolay Sweetheart Ball, held on February 15th at Linder's.

ORGANIZATIONS

SENIOR HIGH STUDENT COUNCIL

Row One: E. Amos - Parliamentarian, A. Jones - President, S. Timmons - Secretary. Row Two: Mr. LaRue, B. Kessler - Corresponding Secretary, M. McCullough - Treasurer, S. Van Metre - Vice President. Row Three: C. Shear, J. Hartley, K. Carr, A. Hitz, J. Lecky, T. Barker, D. Murray, J. Shields, N. Steves, D. Fasone, R. Pine. Row Four: B. Goodwin, T. Osborn, R. Bussell, E. Greenwalt, L. Earley, S. Larmore, K. Edens, L. Cochran, J. Lightfoot, P. O'Mara, J. Bardsley.

JUNIOR HIGH STUDENT COUNCIL

Row One: Mr. LaRue, T. Ross, P. Dean, B. Doyle, N. Hancock, A. Hitz, J. Bardsley. Row Two: D. Kelsch, S. Tremps, N. Michels, J. Carter, T. McMahan, B. Larmore, J. Copland, J. Sanafork, S. Larmore, F. Jackson. Row Three: P. McMine, D. Gill, B. Stiemer, D. Quear, S. Burke, D. Murray, K. Thompson, A. Kalins, B. Branch.

SENIOR EXECUTIVE COUNCIL

Row One: J. Dale, S. Dennison, N. Petry, L. Earley, and Mr. Jennings. Row Two: S. Baierschmidt, A. Jones, A. Jenkins, B. Kessler, P. Bolles, J. Paugh, J. Byrne, M. Van Winkle, J. White, M. Stayton.

CONVOCATION COMMITTEE

Row One: J. Shields, A. Jenkins, P. O'Mara, Mrs. Beaty, Miss Manring, B. Goodwin, Mrs. Gwinn. Row Two: Mr. Jones, Mr. Ecker, Mr. Lallathin.

PEPSESSION COMMITTEE

Row One: Mrs. Grantham, K. Clevenger, R. Maley, C. Norman, J. Hull, J. Crozier, M. Hartzell. Row Two: J. Laird, D. Harmon V. Henricks, D. Childers, K. Bloom, J. Lightfoot, T. Harmeson, D. Fasone.

SENIOR HIGH BAND

Row One: T. Harmeson, C. Roeder, M. Benefiel, L. Clevenger, S. Karr, C. McLaughlin, J. Welker, C. Nichols, S. Harvey, J. Regenold, L. Elwell, C. Toles, J. Jones, J. Brobst, K. Clevenger, L. Sargent, L. Davis, S. Eastman, K. Freeman, N. Wulle, K. DeWitt, Mr. Barker. Row Two: J. Friend, J. Moody, R. Shaw, C. Bedwell, R. Galbraith, P. Richeson, R. Reynolds, P. Miller, D. Hosier, M. Wood, R. Lopez, B. Crim, J. Hostetler, J. Darlington, W. McKee, J. Dellinger, M. Roeder, Mr. Rossow. Row Three: C. Hammons, C. Fuller, J. Pettigrew, J. Bailey, J. Lecky, D. Daily, L. Westerfield, J. Brogden, T. Gaul, J. Shultz, K. Seulean, D. Tischler, L. Wright, S. Fuller, L. Brandon, P. Bender, T. Lamb, M. Sharp, S. West, M. Tuttle. Row Four: T. Barker, J. Leonard, D. Jones, C. Hildreth, C. McCreary, G. Crick, W. Stiner, J. Vermillion, C. Ehrhart, B. Markham, M. Eidson, A. Lopez, R. Tucker, J. Brown, E. Krall, C. Ashton, P. Quillin, B. Glaze, G. Utterback, B. Blackwell.

JUNIOR HIGH BAND

Row One: T. Tucker, J. Swinford, E. Tischler, J. Dawson, S. Showalter, D. Jones, K. Stinson, G. Chambers, C. Goodrich. Row Two: J. Reeder, J. Webb, P. Tunget, K. Turner, M. Stephens, C. Hunt, B. McCarrol, Sharon Weever, D. Cunningham, D. Darlington. Row Three: R. McAshlan, V. Rood, S. Rinker, C. Hudson, C. Hildrith, J. Slaybaugh. Row Four: D. Tischler, S. Garddine, J. Jackson, S. Rybolt, N. Lydick, D. Moller, W. Hastings, C. McCreary, N. Harmeson, E. Reynolds, B. Robertson. Row Five: D. Borders, G. Appleton, D. Shields, S. Lawler, R. Willoughby, E. Campbell, T. Barker, R. Thompson, J. Freeman, M. Morgan, B. Collier, B. Ward.

CONCERT CHOIR

Row One: L. Friend, M. Ehle, R. Manus, H. Cox, H. Franklin, D. Newman, Miss Manring, T. Bathauer, L. Hooper, G. James, B. Whitney, J. Thompson, R. Welker. Row Two: C. Roeder, J. Fenters, J. Crozier, J. Mitten, J. Dellinger, R. Koob, T. Overlin, B. Johns, S. Binion, D. Kimball, M. Litten, N. Wulle, L. Clevenger, C. Shear. Row Three: A. Hitz, D. Riggs, B. Fischer, L. Showalter, S. Olsen, B. Reeder, N. Miller, T. Campbell, R. Saxon, B. Butler, N. Seybert, S. Carter, M. Smith, R. Brown, C. Hastings. Row Four: E. Rozelle, H. Miller, R. Main, A. Rybolt, B. Terry, L. Carroll, E. Amos, T. Kirkpatrick, T. Brinson, J. Banther, L. Ballard, L. Barker, J. Bailey, G. Roberson, J. Westerfield, M. Stayton, S. Fox.

JUNIOR HIGH CHORUS

The Junior High Chorus offers an opportunity for the 7th, 8th, and 9th grades to sing. The chorus, directed by Mrs. Katherine Everman and accompanied by Kathy Seulean, consists of 150 students. The group is divided into two sections because of its size, and they practice on alternate days during the week. They sang for the Thanksgiving, Christmas, and Easter convos for the students. In this group we find the voices of our future Concert Choir.

HIGHLIGHTERS

Row One: Nancy Seybert, Nancy Fouts, Marthaan Smith, Janet Dellinger, and Sandra Fox. Row Two: Ed Amos, Jack Hiday, Dave Newman, and Gail James.

DRAMATICS CLUB

Row One: N. Steves, B. Whitney, B. Fischer, K. Marshall, M. McCullough, S. Anderson, V. Henricks, J. Black, S. Simkin, Mrs. Harden. Row Two: J. Lightfoot, S. Carter, K. Bloom, S. Bridin, S. Grigsby, S. Frazer, R. Maley, L. Gaddis, J. Shields, J. Leckie, A. Burkenbine, B. Hogg, G. Price, E. Loughridge, J. Black. Row Three: J. Campbell, L. Bush, C. McLaughlin, J. Lackie, S. May, B. Markham, J. Banther, J. Laird, T. Kirkpatrick, P. Dew, C. Ashby, M. Hacker, J. Brogden, B. Crim, M. Harvey.

HONOR SOCIETY

Row One: B. Kessler, L. Earley, S. Krall, T. Osborn, M. Campbell, B. Goodwin, B. Borden, R. Bussell, D. Clanin, V. Williams, J. Banther, S. VanMetre, T. Myer. Row Two: B. Rhynearson, M. Stayton, G. Roberson, J. Crozier, A. Birkenbine, J. Stoelting, A. Jenkins, S. Timmons, S. Baierschmidt, N. Petry, D. Bussell, B. Kessler, Mrs. Beaty, Mrs. Hallander, A. Jones, J. White, P. Hockaday, K. Bloom. Row Three: D. Raymer, J. Bradnick, L. Friend, R. Eshelman, M. Smith, S. Fuller, B. Hiday, S. Anderson, K. Edens, R. Maley, L. Byrum, S. Dennison, J. Shields, M. Benefield, L. Gaddis, J. Leckie, K. Seulean, D. Riggs, J. Davis, A. Hitz, D. Nelson, B. Whitney, B. Van Winkle, D. Murray. Row Four: N. Eshelman, P. Allen, C. Hurst, B. Fischer, C. Boyer, D. Sayring, S. Wainscot, J. Hull, C. Norman, T. Ferris, M. Hartzell, D. Withers, J. Jackson, P. O'Mara, A. Birkinbine, P. Tunget, J. Westerfield, B. Dark, J. Dale, P. Ledger, J. Zion, M. McCullough, V. Henricks, J. Deane, S. Simkin, L. Cochren, N. Steves, B. Wilson, J. Cook, L. Critser, J. Hiday.

PEP CLUB

Cheering our team is the mighty Pep Club, which is made up of seniors, juniors, sophomores, and some freshman. They have made great showings at the tourney and sectional. The officers are President, Roberta Maley; Vice President, Toni Ferris; Secretary and Treasurer, Barbara Williams.

HI-Y

Row One: Mr. Dietzen, B. Goodwin, D. Reveal, P. Estep, D. Bussell, Mr. Gordon. Row Two: R. Bussell, S. Cronk, P. Miller, J. Shine, S. Henning, T. Pakes, D. Kimble, J. Mason, J. Hiday. Row Three: D. Brown, T. Mier, T. Moore, G. Ricker, L. Stottlemyre, R. Sheare, P. Quillin, R. Pine. Row Four: J. Davis, B. Butler, S. Litzenberger, B. Cherry, E. Key, D. Fasone, D. Clanin. Row Five: J. Banther, S. Van Metre, J. Detienne, S. Anderson, J. Doyle, E. Amos, J. Mills, D. Harmon. Row Six: T. Carpenter, S. Crisler, G. Malson, J. Williams, T. Boots, J. Byrne, T. Bolles. Row Seven: T. Baker, M. Brown, S. Krall, B. McCurry, J. Craig, J. Hancock, B. Kessler.

"M" CLUB

Row One: Mr. Gruber, Mr. Jones, T. Boots, J. Williams, Mr. Bradford, J. Weber, L. Earley, Mr. LaRue, Mr. Gordon. Row Two: D. Harmon, B. Hysong, M. Blair, G. Doyle, T. Arnold, D. Armstrong, J. Hensley, B. Bagshaw. Row Three: R. Skinner, J. Byrne, F. Kolde, T. Carpender, S. Cronk, J. Mills, R. Delph, T. Cambell. Row Four: D. Roberts, R. Pine, P. Estep, N. Reed, D. De Long, B. Taylor, D. Reveal, K. Pettigrew, J. Osborne. Row Five: E. Welker, E. Kee, T. Osburn, R. Delph, B. Goodwin.

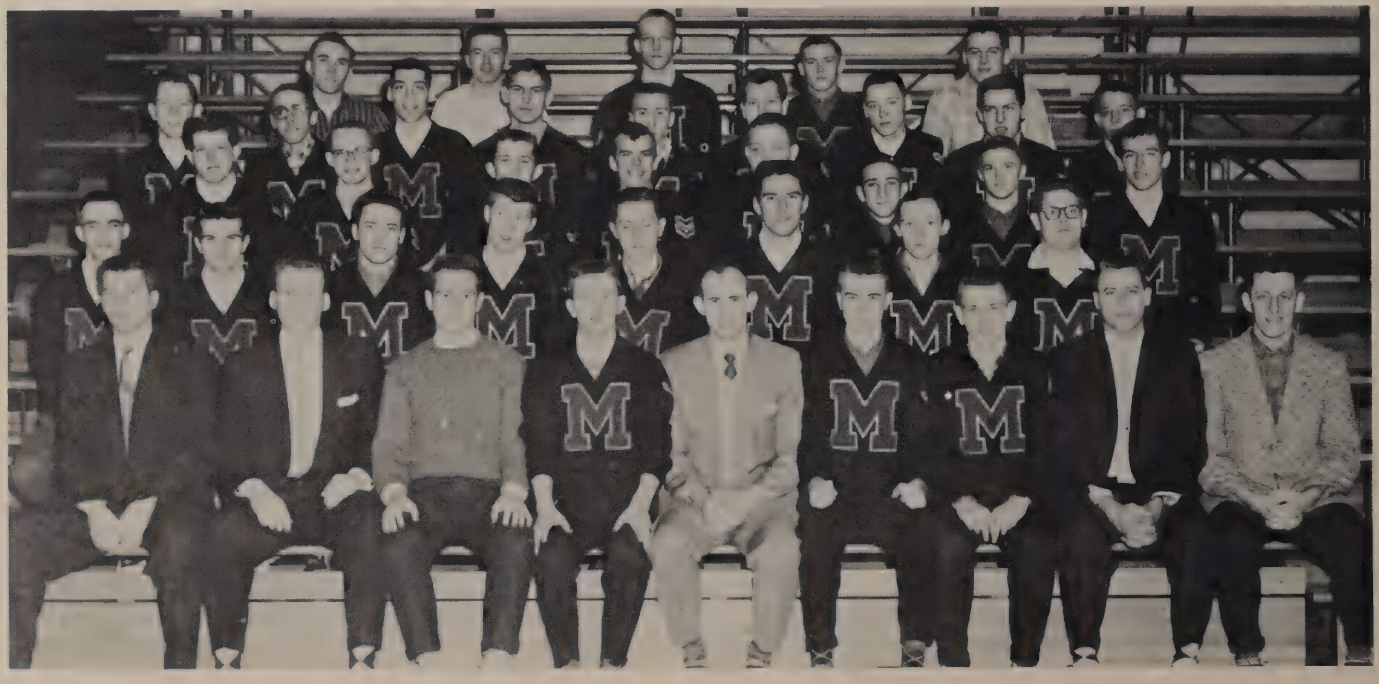

ANNUAL STAFF

Row One: Kathy Seulean, Janet Shields, Roberta Maley - editor, Judy Zion, Laura Critser. Row Two: Jim Banther, Sandy Fox, Jean Bradnick, Marthaan Smith, Mr. Mitchell.

SCOPE STAFF

Row One: Barbara Kessler, Sheila Timmons, Sheila Simpkin, Judy Black. Row Two: Diane Murray, Sandy Dennison, Becky Van Winkle, Nancy Seybert, Mrs. Kirk, Toni Ferris, Ann Jenkins, Judy Stoelting, Mr. Gordon.

SECRETARIES CLUB

Row One: B. Troesken, P. Tunget, S. Baierschmidt, K. Edens. Row Two: R. Eshelman, A. Fischer, J. Dale, L. Barker. Row Three: S. Hinkle, P. Ledger, A. Maley, N. Miller. Row Four: N. Eshelman, J. Westerfield, J. White, J. Zion. Row Five: S. Karr, L. Sargent, B. Terry, C. Boyer. Standing: E. Johnson, J. Davis, P. Allen, L. Friend, F. Tucker, C. Hurst, C. Fox, D. Sayring, D. Withers, J. Jackson, B. Hiday, C. Lynn, J. Lawrence, B. Dark, Mrs. Creed.

LIBRARIANS

Row One: A. Jones, S. Timmons, B. Kessler, S. Anderson, J. Stoelting, P. O'Mara, A. Burkenbine, J. Howard. Row Two: J. Davis, C. Livengood, S. Hinkle, A. Fischer, G. Roberson, J. White, B. Terry, A. Jenkins, Mrs. Jones.

CADUCEUS MEDICAL ASSOCIATION

Table One: N. Petry, B. Kessler, A. Jenkins, T. Myers. Table Two: D. Riggs, B. Troeskin, J. Ferguson, A. Rummell, L. Gaddis, S. McGee, C. Ashly. Table Three: T. Harmeson, R. Saxon, L. Stottlemyer, V. Williams, J. Rummell, J. Darlington, S. Prather, J. Leckie. Table Four: T. Lang, E. Amos, V. Cook, J. Crozier, J. Howard, J. Mitten, J. Leckie. Executive Council: J. Rice - Chaplin, B. Rhynearson - Sargent-at-arms, J. Shine - Treas., N. Steves - Secy., S. VanMatre - Vice Pres. II, K. Bloom - Vice Pres. I, L. Byrum - Pres., Mr. Jim Jones, Mr. Paul Redding.

YOUTH FOR CHRIST

Row One: B. Whitney, S. Grisby, J. Phenis, S. Kirk, N. Seybert. Row Two: C. Brobst, S. Carter, S. Fraiser, B. Gilmore. Row Three: C. Mitten, K. Bloom, M. McCullough, S. Anderson, M. Stayton, J. Brobst, E. Johnson. Row Four: J. Boyd, M. Webb, N. Mahan, N. Petry, A. Rybolt, A. Birkenbine, J. Hathaway. Row Five: J. Howard, C. Greer, P. Ledger, J. Dale, J. Mitten, D. Childers.

FORENSIC LEAGUE

Row One: Mrs. Furnace, B. Whitney, J. Bradnick, J. Leckie, L. Critser, J. Shields, Mrs. Davis, Mr. Martin. Row Two: S. VanMatre, L. Rozelle, M. McCullough, S. Carter, S. Anderson, S. Simkin, T. Vandergriff, J. Gill, J. Laird, B. Goodwin. Row Three: S. McLaughlin, J. Westerfield, S. May, P. Tunget, L. Bush, J. Bardsley, J. Campbell, J. Campbell, T. Kirkpatrick, J. Banther, S. Cronk.

ART CLUB

Row One: J. Rice, J. Brobst, K. Currie, T. Jones, L. Taylor, P. Idle, J. Stalnaker. Row Two: C. Brobst, F. Thompson, B. Lewis, E. Ditienne, J. Buchanan, Mrs. Richards, N. Mabbitt, B. Dark, T. Green, M. Staublin.

ATHLETICS

COACHES

Mr. LaRue, Mr. Gruber, Mr. Horevay, Mr. Lallathin, Mr. Bradford, Mr. Jones, Mr. Gordon.

The success of any athletic program depends on the leadership of its coaching staff. Although this is just the second year at Madison Heights, the coaches have worked hard and have led us to many wonderful victories.

Last fall the Sport Parade began with football and cross country. Football was very ably coached by Mr. Wayne Gruber, assisted by Mr. Kenneth LaRue. Mr. James Jones was the coach of the cross country team, and a very fine coach was he.

November came, and with the basketball season, a new crop of coaches appeared. Mr. Paul Bradford began work with the varsity, with Mr. Marvin Gordon as an assistant. Mr. Gordon also coached the reserves. But that isn't all. There are also Junior High coaches. The ninth grade was coached by Mr. Jones, the eighth grade by Mr. John Horevay, and the seventh grade by Mr. Bernard Lallathin.

During the winter months, we acquired an interest in wrestling. The wrestling squad was coached by Mr. LaRue.

Then came spring, with golf and track. Mr. Gordon was the coach of the golf team, and Mr. Gruber, assisted by Mr. LaRue, was in charge of the track squad.

Many thanks to our competent coaches!

This is the pep session before the sectional. The walking float shown was put on by Concert Choir. The theme was "Hail to our Pirate King". Just look at that school spirit!

FOOTBALL

DAVE ROBERTS

RICHARD PINE

BUTCH HYSONG

LEE HUNT

BUD TAYLOR

BOB FANCHER

MELVEN BLAIR

JIM HENSLEY

KENNTH PETTIGREW

STANLEY CRONK

DON LUTTON

RICHARD DELPH

BOB BAGSHAW
Most valuable player award.

BOB GOODWIN
Captain

Row One: B. Mendenhall, T. Campbell - Managers. Row Two: S. Cronk, J. Keene, B. Goodwin, L. Hunt, Rich. Delph, M. Blair, B. Hysong, K. Pettigrew, J. Hensley, T. Arnold, B. Fancher. Row Three: Ass. Coach - Mr. Gordon, Line Coach - Mr. LaRue, R. Pine, D. Lutton, L. Grinstead, L. Dotson, F. Porter, N. Reed, D. Reveal, B. Bagshaw, D. Rice, Ron Delph, Coach -Mr. Gruber. Row Four: B. Taylor, D. Kimball, D. Fasone, S. Olsen, B. Cook, R. Genda, J. Budd, D. Roberts, D. Riggs, R. Brown, L. Gold.

This was the first year of varsity competition for our young football squad. The team was under the able direction of head coach, Wayne Gruber, and the assistant coach, Kenneth LaRue.

The first game of the season was with the strong Panthers of North Central. Although our unexperienced Pirates seemed to lose ground throughout the game, it was necessary to note the tightening of our Pirate defense the second half which held the rugged Panthers to two touchdowns. Final score: North Central 40; Madison Heights 0.

It was a black September night when our small band of Pirates treked to New Castle to meet the mighty Trojans of the North Central Conference. Our Pirates began to march the ball down the field and made many scoring threats only to be turned back by fumbles and miscues. The much bigger Trojans finally won out over our Pirates by a score of 39 to 0.

The Hagerstown team scored early in the game against our Pirates and it looked as if it would be another bad night. Hagerstown began to move again, but there to stop them was our Pirate forward wall. Time after time, all through the game, our linemen would crash through to turn their would-be gains into long losses. Then the Pirates began their own drive and marched the length of the field to score. Another rally by the Pirates later in the game fell short just as the clock ran out. Final: Hagerstown 13; Madison Heights 6.

A state-ranked Noblesville met our Pirates in the next game. Noblesville, classified as the number one offensive team in the state, overran our Pirates 48 to 0.

The Highlanders scored twice in the first half of their game with us and our blood-thirsty Pirates sought revenge in the second half. The Pirates broke out from the kickoff and scored twice in five minutes. The Highlanders were stopped cold at every attempt to move our rugged line and our Pirate backfield continually made long gains by slashes off tackle, drives through the middle, and end runs. Our mighty Pirates tasted victory for the first time - 34 to 12.

The next encounter was with the powerful Wood team of Indianapolis. The bigger Wood team outclassed our Pirates 41 to 0.

The Tigers of Alexandria was the next team to face the Pirates. They scored easily but were quickly met by the Pirate line which held strong then on. The Pirates fought back again and again until the game was tied 12 all. A last minute Pirate rally fell short of the goal line, and the Tigers scored with seconds left to play. Tigers 18; Pirates 12.

The last game with Warren Central was an inspired game for the Pirates. The Pirate squad played good rough football the whole game through and deservingly came up with a victory by a score of 27 to 12.

The Pirates finished the season with a two-win six-loss record, which is highly commendable for a first-year football team. They showed steady improvement throughout the season and have much promise for a fine team next year.

The freshman fielded a football team for the first time last fall. One win was registered over Mississenewa, one tie with Highland reserves, and four losses to Central of Anderson, South Side of Anderson, Elwood, and Westfield reserves.

A lot of experience was gained by this team despite the losses, as most of the players had never played football before.

Some individuals that should be heard from again in a couple of years on the varsity are; Larry King, backfield; Tom McMahan and Tim Werbe, backfield; Terry Brinson, end; Jim Miller, end; Don Bonner, center; Jim Taylor, Dave Paugh, Bill Bryant, Larry Wright, linemen; Tom Jones, quarterback.

Mr. Gruber

Freshman Scores

	Opponents	Madison Heights
Elwood	15	7
Central	27	0
South Side	33	0
Westfield Reserves	33	0
Highland Reserves	6	6
Mississenewa	0	16

Row One: Morgan, Zuck, Hulse, Taylor. Row Two: Werbe, Edmundson, Bales, Jones - cap't, Paton, McMahan, Humphries, Livingston. Row Three: Brinson, Bryant, Humphry, King, Mr. Gordon, Miller, Johns, Bonner, Wright.

Left to right: Julie Hull, Diana Childers, Vicki Hendricks, Carolyn Norman, Kathy Bloom, and Jean Lightfoot.

"Pirate" Jim Banther

The Seventh and Eighth Football

This marked the first year of junior high football at Madison Heights.

These young seventh and eighth grade Pirates made a fine showing for themselves during the season while marking up a 3 and 3 record. They were greatly handicaped in comparison with the teams they played because of little or no experience of the game. These brave young Pirates were also forced to play football in tennis shoes instead of football spikes which made their footing very slippery.

The team showed very steady improvement throughout the season and captured three of their last four games. This Pirate squad was under the efficient coaching of Mr. Horevay, and was assisted by Mr. Lallathin.

Pirates	7	Noblesville	13
Pirates	6	South Side	13
Pirates	19	Highland	6
Pirates	20	Highland	7
Pirates	0	Big Central	33
Pirates	19	Mississeniwa	7

BASKETBALL

THE HARDWOOD

Row One: Mr. Marvin Gordon--Ass't. Coach, Phil Estep, Mgr., Mr. Paul Bradford--Coach. Row Two: Larry Early, John Byrne, Bob Kessler, Phil Wright, Nolan Reed, Dick Armstrong, Ted Arnold, Dan Reveal, Tom Bolles, Tom Boots.

The Madison Heights varsity basketball team enjoyed a very successful season this year while compiling a 14 and 6 record. Much of the credit, which this team has earned, should go to our very capable Pirate Mentor, Coach Paul Bradford.

The Pirates were off to a fast start this year capturing their first game by a decisive 66 to 53 win over Wilkinson.

An unsuccessful stalling Walnut Grove five were the next victims of fall before our mighty Pirates. Pirates 50, Wolves 32.

After a disastrous first quarter in which our Pirates fell behind 22 to 6, the Pirates suffered their first loss to Middletown. Pirates 51, Cossacks 64.

Our Pirates hitting a .465 clip spelled defeat for the hapless Daleville Broncos. Pirates 74, Broncos 39.

The next four games of the Pirates campaign were long, bad, nightmares. Failure to hit from the field and free throw line, proved defeat even though our buccaneers were never outclassed. Pirates 43--Zionsville 46; Pirates 52--Windfall 55; Pirates 35--Highland 39; Pirates 59--North Central 66.

Our win hungry Pirates again sprang to life upsetting a high-flying Summitville team to the tune of 55 to 48.

The taste of victory was still fresh as our Pirates captured Yorktown 57 to 54.

Being unable to connect at the charity stripe brought the sixth and last defeat to our mighty Pirates. Pirates 54, Pendleton 56.

The last nine encounters of the season were inspired games for both the Pirate followers as well as the players. From the mediocre team that started the season, the Pirates grew to an unbeatable clan that was never more to be denied during regular season play.

The Pirates captured Jackson Central 46 to 44 and then immediately copped the Lapel tourney while coming from behind in each contest. Frankton fell before our Pirates 56 to 47 and then Hancock Central was dropped 82 to 51. A strong Lapel team was surpassed 66 to 57 and St. Marys also collapsed before the Pirates 67 to 64. The Pirates wrapped up the season by defeating Winchester 60 to 55 and overtaking Markleville 61 to 51.

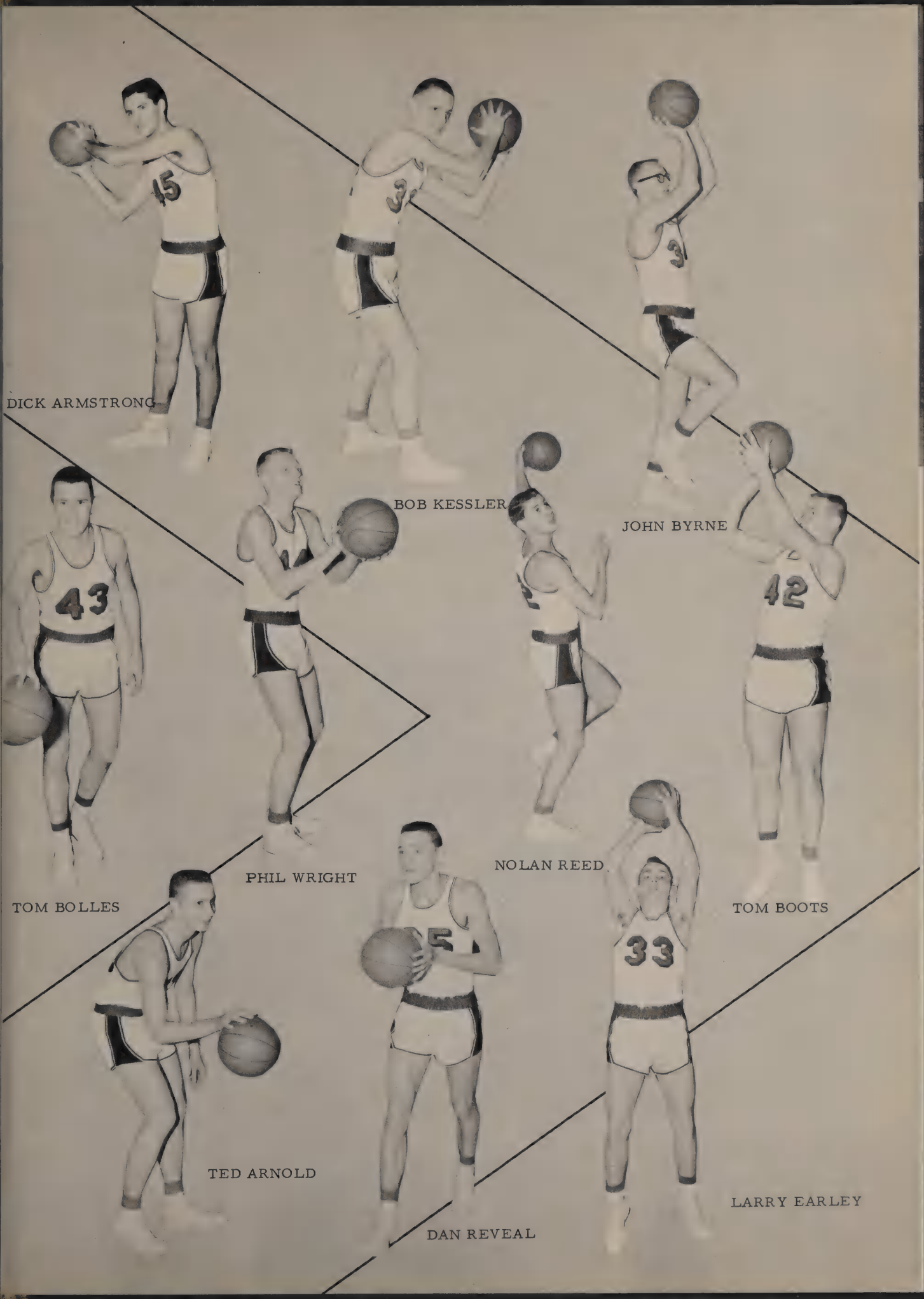
DICK ARMSTRONG
BOB KESSLER
JOHN BYRNE
TOM BOLLES
PHIL WRIGHT
NOLAN REED
TOM BOOTS
TED ARNOLD
DAN REVEAL
LARRY EARLEY

RESERVE BASKETBALL

Row One: J. Geiger, T. Teague, D. Brown, R. Pine, D. Lutton, T. Shell. Row Two: P. Miller, S. Krall, P. Taylor, Mr. Gordon - Coach, M. Campbell, S. Cronk, T. Campbell.

Reserve Scores

	Opponents	Madison Heights
Wilkinson	30	60
Walnut Grove	24	29
Middletown	29	48
Daleville	30	53
Zionsville	29	39
Windfall	27	44
Highland	30	32
North Central	42	34
Summitville	35	43
Yorktown	32	52
Pendleton	34	49
Jackson Central	34	56
Frankton	21	33
Hancock Central	38	59
Lapel	40	35
St. Mary's	36	68
Winchester	41	33
Markleville	32	64

Freshman Scores

	Opponents	Madison Heights
Lapel	27	44
South Side	61	41
Greenfield	32	44
Pendleton	32	30
Markleville	38	43
Richmond	39	40
Elwood	38	30
St. Mary's	29	41
Highland	28	45
New Castle	50	47
Hancock Central	21	42
Richmond Hibberd	19	54
McKinley	35	40
Wilson	44	21
Alexandria	47	33
Central (Anderson)	38	29

FRESHMAN BASKETBALL

Row One: B. Thomas, J. Miller, T. Brinson, T. Werbe, L. King, D. Shipley. Row Two: J. Bemish, M. Humphrey, C. Heldrith, M. Wertz, B. Bryant, D. Cotner, J. Humphrey, L. Lain, M. Dietzen, D. Hines, Mr. Jones.

EIGHTH GRADE BASKETBALL

Row One: C. Leedom, F. Keene, M. Mundy, M. Richman, B. Flora, J. Baker, R. Gardner. Row Two: J. Bright, T. Landon, M. Raymer, J. Freeman, E. Krall. B. Thompson, P. Shields, A. Kolins, E. Campbell, Mr. Horevay.

	Opponents	Madison Heights
Lapel	20	42
South Side	32	33
Greenfield	19	40
Pendleton	27	32
Markleville	27	24
Richmond	35	26
Elwood	43	33
St. Marys	17	38
Highland	31	21
New Castle	33	36
Hancock Central	24	26
Muncie McKinley	52	17
Wilson	39	21
Alexandria	29	22
Anderson	43	34

	Opponents	Madison Heights
Hancock Central	33	37
Anderson Central	24	36
South Side	36	21
Muncie Wilson	21	29
Franklin (Muncie)	15	29
South Side	38	27
Muncie Wilson	18	43
Anderson Central	14	46
Franklin	30	31
Hancock Central	25	31

SEVENTH GRADE BASKETBALL

Row One: Geiger, Wainscott. Row Two: Fouts, Bass, Deck, Basinger, Rhu, Bennett, Stiner, Cook, Fuller. Row Three: Mr. Lallathin, Gill, Martin, Porter, Rye, Perry, Carter, Carrol.

GOLF

The golf team was the first athletic team from our school to gain state wide recognition. The Pirate linkmen placed fourth in the State meet held at Riverside golf course last May. The field had been narrowed to sixteen by the sectional held a week previously. Madison Heights placed second in the Ft. Wayne sectional to qualify for the final sixteen.

A good season record was posted by the golfers by winning 12 and losing 4, playing some of the toughest teams in the state.

Jimmy Harrold was the only senior lost from the state finalists of the last season. Returning lettermen include Jerry Williams, John Mills, Dick Armstrong, and Jack Hiday. With a better than average reserve team we should have a top notch golf team for several seasons.

Row One: John Mills, Dave Harmon, Mr. Gordon, Dick Armstrong, Jerry Williams, Jim Harreld, and Jack Hiday.

BASEBALL

	Opponents	Madison Heights
Highland	3	5
Lapel	7	2
Franklin	12	3
Pendleton	0	7
Markleville	2	3
Summitville	1	7
St. Mary's	6	5
Richmond	12	1
Noblesville	5	3
Anderson	4	0
Greenfield	12	5
St. Mary's	2	5
Alexandria	2	12
Middletown	4	5
Lapel	3	11
Roverton	8	5
Alexandria	9	7
St. Mary's	7	5

The Madison Heights' baseball team made a great showing last year and show much promise for a strong team this year. The team playing together for the first time, posted an impressive 8 won 10 lost record. These diamond Pirates actually played two seasons of baseball last year while finishing third in the White River Conference. The Pirates' hitting during the spring was led by Earl Reed and Roger Skinner. The hitting in the fall was led by Bob Brenneke and Ted Arnold. Mr. Bradford was the leader of our Buccaneers and was assisted by Mr. Gordon. Our mighty Pirates have many lettermen returning to this year's team and should go far.

Row One: Stan Cronk, Dave DeLong, Larry Earley, Mike Brown, Mike Shipley, Tom Boots, Dave Jones, Butch Hysong. Row Two: Tom Bolles, Steve Krall, Ted Arnold, Nolan Reed, Phil Miller, John Weber, Bob Bagshaw, Don Lutton, Mr. Bradford.

WRESTLING

Richard Delph is pinning Brian Davis of A.H.S. in the third period.

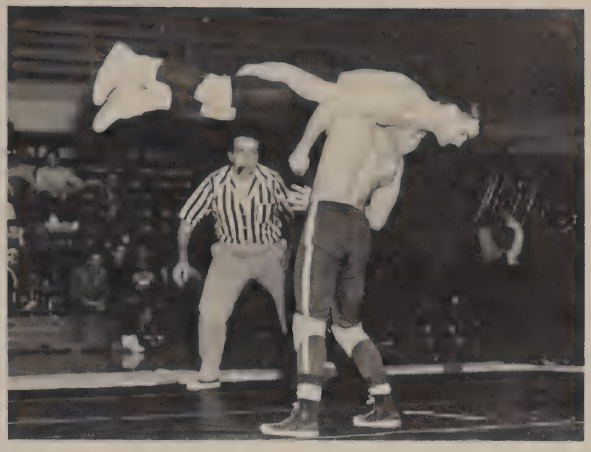

Butch Hysong watching the world go by.

Under the guidance of Coach LaRue, our wrestling team has had a good year by winning three meets, losing eight, and placing Richard Delph and Ed Prather in the sectional with a 3rd and 4th, respectively. All but three boys will be back next year. These three boys are the high point men for the team and included co-captains Rich Delph, Tom Osburn, and Butch Hysong.

This year's reserve team will give added strength to next year's varsity. Among the boys who show added promise are: Doug Jones, Dennis McAshlan, Ted Jones, Mike Brown, Tim Thompson, Don Bonner, John Rodgers, Tim Barker, Bob McClintock, Bill Cook, and George Todd.

Coach LaRue

This is the Varsity Wrestling team. Row One: E. Prather, R. Rogers, P. Parker, T. Shell - Manager, C. Parker, Ron Delph, Rich. Delph. Row Two: T. Hysong, D. Paugh, L. Gold, H. Brown. Row Three: T. Carpenter, E. Kee, T. Osburn, Mr. LaRue - Coach, L. Dotson, D. Roberts, J. Osburn.

TRACK

Row One: B. Hogg, E. Amos, R. Delph, L. Leons, C. Miller, D. Roberts, R. Pine, T. Carpenter. Row Two: Mr. Gruber, F. Kolde, J. Byrne, B. Goodwin, J. Detienne, L. Hollingworth, C. Craig, T. Campbell, G. Doyle, D. Reveal, B. Brooks, Mr. LaRue.

Tom Carpenter wins the Sectional Cross Country meet.

The first track team of Madison Heights coached by Mr. Gruber, assisted by Mr. LaRue, had a successful season even though weather hampered practice schedules, the track was being redone, and several meets were postponed. The Pirate cinder men won four triangular meets, places second in two triangular meets, places third in a quadrangular meet at Noblesville, and placed third behind Pendleton and Frankton in the conference meet.

Returning lettermen for 1958 include Phil Estep, Frank Kolde, John Byrne, Tom Campbell, Tom Carpenter, Richard Delph, Gary Doyle, and Ed Welker. These boys plus some good reserve boys and members of a strong freshman squad should bolster next year's team.

Row One: H. Brown, R. Griffith, C. Hammons. Row Two: E. Welker, D. Delong, J. Byrne, F. Kolde, T. Carpenter, T. Bolles, B. Kessler, L. Earley, and Mr. Jones - Coach.

CONFERENCE CHAMPS

Row One: Dave DeLong, Frank Kolde, Bob Kessler, Tom Carpenter, Tom Bolles, John Byrne, Larry Earley, Mr. Jones, kneeling.

The Madison Heights' Cross Country team, coached by Mr. Jim Jones, became the first athletic squad at Madison Heights to attain the distinction of conference champions as well as winning the first varsity trophy. In competing for the conference crown the harriers, paced by bare-foot Tom Carpenter, placed four runners in the first five positions and five placed in the first ten.

One of the highlights of the season occurred as the Pirate harriers rolled up a decisive victory over Richmond and New Castle. The meet took place on the New Castle course in a down-pour of rain.

Tom Carpenter placed first in the sectional meet to set a school record of 10:18.7 for the two mile run, and the Pirates finished third in the meet. This was the first time in the history of the sectional meet at Anderson that the third place team did not qualify for the state meet. Following Carpenter were DeLong, Kolde, Earley, Bolles, and Byrne respectively.

G.A.A.

Row One: S. Prather, J. Brown, R. Eshleman, N. Eshleman, C. Shear, S. Frazer, J. England, M. Brown, J. Helmens. Row Two: K. Fraser, J. Darlington, P. Richeson, B. Ruffey, R. Reynolds, P. Miller, P. Idle, D. Williams, M. Roeder. Row Three: P. Neven, F. Roberts, F. Tucker, S. Fosh, M. Eshleman, M. Voss, L. Harvey, B. Madren.

The varsity cheerleaders are: kneeling - Jeanne Lightfoot, Kathy Bloom, Julie Hull, standing - Vicki Henricks, Carolyn Norman, Diane Childers.

CHEERLEADERS

Barbara Doyle, Carol Senda, and Ann Skinner are the Junior High cheerleaders.

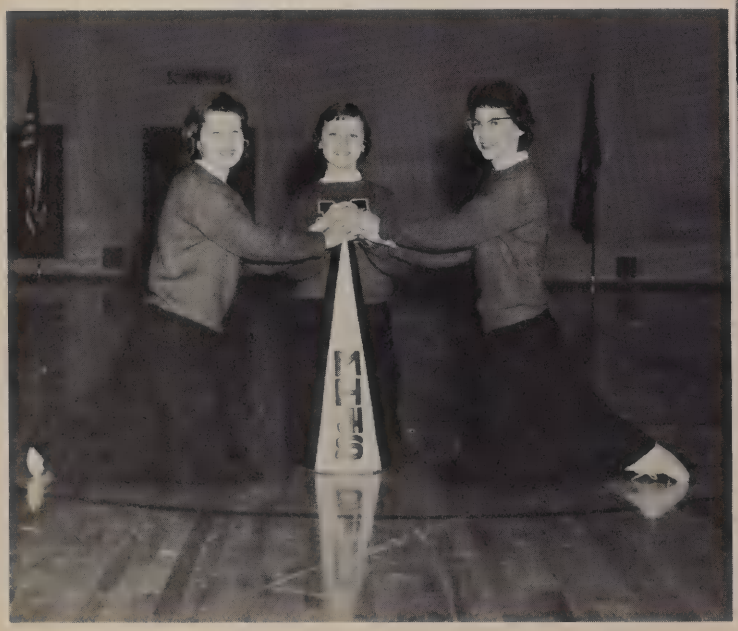

Cheering for the Freshmen are, left to right, Kay Imel, Becky Collings, Mary Ann Stump, and Carol Wilkinson.

Janet,
I can't say
what it has meant
to me to be a friend
of yours. We have had so
much fun, with sewing, and
ball games. We are just going to
have to organize that club. As far
as you being a nurse, you will be
perfect for the job, that is if you have
a strong stomach. With your pleasing smile
and wonderful personality you will go far.
We never will be able to forget our high school
days, but maybe now we will have some new
experiences to gossip about. Janet, best of luck in every
thing you go to you sure deserve the best.
Love ya
Karen Clevenger

Janet, you're
without a doubt
the greatest! I'm
really lucky to
have a friend like
you. We have had so
much fun these past
years that I wish it would
go on forever and ever. I
sure hope that we will see
each other next year, if not,
be sure and write. The very
best wishes to you, you will
be the sweetest nurse ever.
Keep up the sparkling personality
and you will certainly go places.
The best to you in everything, Janet.
I sure think a lot of you.
Your friend
always,
Susie

To Janet
A real sweet
and sharp girl
It's been fun
knowing you.
Best of luck
Marsha
Chl
"60"

— Janet —
a real sweet
gal in Clothing Class
We'll miss you next
year. Good luck with
your nurses training!
Judy Lockwood

Janet —
a real sharp gal
and fellow Chemistry
student. I hope all
the success possible
comes your way in the
future. You deserve it!
Love ya!
Barbara Kessler
"58"

Janet —
a real sharp gal.
Loads of luck in
everything you do.
Sheila T.

— Janet —
a real nice sharp
girl who I hate
to see leave M.H.
Best of luck
Always,
John Ostienne

— Janet,
a sweet senior.
It's been lonely in
few oodsclass these last
Best days without you.
Best of luck in nurses
training
Sharon
Fraumann

Janet —
You're a darling
[illegible] "Best of luck"
in everything you do
[illegible]

Janet —
A real sharp gal
that I hate to see
leave M.H.+I.S
Have fun in College
Love Ya
Nancy
Whitney

Janet
A very nice girl that
I have known for a long
time and hope to know
for many more years.

John
Mills
'31

Janet
a real lucky
amor that wishes
our bua. Good luck
at getting a job.
Sharon Kay Mainwa[illegible]